SPEED BOYS OUT FOR FIRST GAME

The Leading
HOME PAPER
of Boston

BOSTON EVENING AMERICAN

Weather Forecast Showers; Fair Tomorrow

FOURTH EDITION

VOL. 6—No. 137. Registered in U. S. Patent Office. BOSTON, FRIDAY, AUGUST 6, 1909. Copyright, 1909, by the New England Newspaper Publishing Company. PRICE ONE CENT.

RED SOX TACKLE CHICAGO

Freddy Parent, Shortstop of White Sox, Getting a Hot One

Former Red Sox player is against them to-day and he has been doing great work recently. Parent was always popular with Boston fans.

MRS. THAW WEEPS ON WITNESS STAND

Aged Mother of Stanford White's Slayer Overcome by Emotion as She Tells of Insanity in Family.

WHITE PLAINS, N. Y., Aug. 6.—Mrs. Mary Copley Thaw was recalled to the stand at the hearing into Harry K. Thaw's sanity to-day after Roger O'Mara, the Pittsburg detective, had testified as to facts he had learned regarding the character of Stanford White.

Mrs. Thaw made a pathetic figure as she attempted to show that the alienists at her son's trials had urged her to exaggerated statements as to the mental condition of members of her family.

From time to time she burst into tears, controlling her emotions only by great effort. For the first time she told the family version of her son's throwing the drinking cup out of the window at his sister's wedding to the Earl of Yarmouth.

"How did Mr. O'Mara get into the case?"

"He came through gratitude. His part was similar to Milton's angels, 'ministering to all who were in trouble.' Most of his efforts were devoted to watching detectives for the State to prevent them from spiriting away witnesses material to my son's case."

Brings Family Chart.

Entirely composed Mrs. Thaw opened up a chart showing the family history of the

Continued on Page 3, Column 1.

BATES NOT TO FIGHT 'BIG BOSS'

Former Governor John L. Bates, in a statement to the BOSTON AMERICAN to-day, made it plain and positive that he is not a candidate for United States Senator to succeed Henry Cabot Lodge.

Emphatically he says: "I am not a candidate for the United States senatorship, and cannot consider even the possibility of being one."

Senator Lodge's term expires in 1911. There have been murmurings of opposition to his return to the Senate for more than two years. The opposition has not been confined to any one particular section of the State, but has been widespread and general. That the Republican State machine, of which Senator Lodge is the boss, has been too dictatorial in the matter of nominations and in respect to matters of legislation is the opinion entertained by many Republicans.

Favored by Machine's Foes.

The anti-State machine Republicans for some time have looked upon former Governor Bates as an ideal man to oppose Lodge, inasmuch as they claim he stands for the things in politics that Lodge opposes, and has opposed a great many which Lodge favors. A great many Republicans still harbor the suspicion that the former Governor was defeated for a third term because of the lack of support given him by the State organization, and in many quarters it is freely hinted that Lodge was not sorry when Bates was defeated.

It is understood that former Governor Bates has been strongly urged to hold himself in readiness to oppose Lodge at the next senatorial election, and has received many assurances that men friendly to his interests would make a fight for election to the Legislature next year.

Admitting the facts, former Governor Bates declares that he will not lead the fight, in the following statement:

Will Not Consider It.

"I am not a candidate for the United States senatorship. I foresee no contingency that possibly could cause me to become a candidate. The mention of my name is a spontaneous expression of feeling in regard to the matter on the part of my friends. But I am not a candidate and cannot consider even the possibility of being one."

Mr. Bates favors the income tax amendment to the constitution, believing it sound and stable in every way, and that the majority of States will favor it. Senator Lodge takes just the opposite view. Governor Bates differs with Senator Lodge on the tariff, believing in a more downward revision than the senior Senator favors.

300,000 STRIKERS IN SWEDEN

STOCKHOLM, Aug. 6. — Additional troops were brought into the capital to-day to strengthen the government's position and to awe the strikers. The universal arming of the labor element gave promise of bloodshed and civil war throughout the entire nation, though the day began quietly. The number now on strike is estimated at 300,000.

The first violence of the strike occurred at Vesteras, but it was not of an alarming nature, and aside from a few bruised heads from flying stones and clubs, no one was badly hurt.

Troops arrested thirty strikers who had forced laborers to quit work. A melee with the populace ensued, and twenty-three of the prisoners escaped.

The employes of the Stockholm power station struck last night, and to-day their places were filled with soldiers.

Artillery Posted.

The artillery, logically being the first force to engage in case the strikers throw up barricades and open warfare, is kept constantly prepared everywhere. The cannon, parked in the public squares, are held in instant readiness, and the artillery men are ordered to be prepared for action on a moment's notice.

One-fifth of the entire population of Sweden, 300,000 men, are engaging in the unique strike—unique because of the slight disorder despite the vast number of men engaged. From the walk out of a few hundred men in the woolen industries upwards of a fortnight ago, the numbers have increased until more than a quarter of a million men are out and the nation is paralyzed.

Workmen Are Armed.

The workmen are heavily armed as is proved by the unprecedented sale of weapons, but the firearms have not been put to use.

The strikers are enduring great hardships and they are bitter toward the industrial magnates and the government, but save for a few individual instances there has not been an outbreak.

The crippled industries are completely tied up. In the cities street car lines and cab lines are idle. Steamship companies are relying upon soldiers to work as laborers. Ferries have ceased their operations.

The railroad men are expected to go out, but they have hesitated so far. The strike leaders to-day declare that the railroad men will soon join the ranks.

BATTING ORDER.

BOSTON.	CHICAGO.
Niles, l.f.	Altizer, rf.
Lord, 3b.	Parent, ss.
Speaker, c.f.	Isbell, 1b.
Gessler, r.f.	Dougherty, lf.
Wagner, ss.	White, cf.
Stahl, 1b.	Tannehill, 3b.
French, 2b.	Atz, 2b.
Carrigan, c.	Owens, c.
Arellanes, p.	Smith, p.

HUNTINGTON AVENUE GROUNDS, Aug. 6.—The first game of the series between the Chicago White Stockings and the Red Legs of Boston was started this afternoon at 3:15 o'clock.

There was a good crowd in attendance as the rain checks which were given out after yesterday's game had been postponed were all on hand with their owners anxious to see the fray start.

Billy Sullivan's crew arrived in this city this morning from the Athletics camp, where they have been for the last few days. Doc White, the hitting pitcher, who has been in the White Sox outfield a greater part of the season, is on the crippled list, as he hurt his knee while sliding to third in the last game with the Athletics.

There are other players on the team who are not feeling just as chipper as can be. Purtell seems to be ailing, but nothing serious is looked for.

The Red Sox were full of pepper, for they had a day of rest after their hard series with the Tigers. The players were glad of the lay-off yesterday, for they had had two double-headers in a row, and this sort of work is most straining.

It is up to Manager Lake to keep his boys on the winning side of the percentage column, for now that the Tigers and Athletics have hooked up over in Philadelphia there is a good chance for him to climb up a great ways. Of course, there is the same chance that the two will split even, and if Lake's crowd drops a couple it won't be such a swell chance.

PAYS $2 FINE FOR A TEN-CENT THEFT

Julia Standard, forty years of age, who says she lives in Malden, paid a $2 fine in the Municipal Court before Judge Wentworth to-day for stealing shoe laces valued at ten cents from a department store.

BOY ELOPER HELD FOR ABDUCTION

The romance of Fred Orlando, eighteen years of age, and Mary Callaghan, thirteen, who ran away from their homes in Arlington Heights to Providence with the intention of getting married, if they could find any one there to wed a couple of children, was brought to a termination to-day in the Cambridge Police Court when the boy was held in $400 for the Grand Jury on the charge of abduction. Another charge of a more serious nature was made against him. The girl is at her home, No. 1,408 Massachusetts avenue, in the care of her mother. The youthful couple reached Providence and were about to start to New York when the police of the former city caught them.

$500,000 IN REAL GOLD BRICKS SENT

SEATTLE, Aug. 6.—Gold bricks weighing 2,400 pounds and worth more than half a million dollars were received in the government assay office to-day, coming through the mail from Fairbanks, Alaska, via Vancouver, B. C.

ATHLETICS IN HOT BATTLE WITH TIGERS

PHILADELPHIA, Pa., Aug. 6.—Detroit and the Athletics open up a vital series here this afternoon, with first place in the American League race hinging on the result.

The champions did not reach Philadelphia until nearly 8 o'clock this morning, and acting under orders from Jennings all hands at once went to bed. They got up at noon and expressed themselves as ready for the fray.

Jennings is confident that he will at least break even and said probably he would use Mullin and Stanage as his battery to-day, while Connie Mack expects to send Krause and Livingstone into the box.

Philadelphia is baseball crazy over the series, and although there are no double-headers to be played, it is likely that the attendances will be almost as large as those at Boston this week. The weather is fine and no prospect of any changes.

EMERSON BEFORE "SMELLING" BOARD

Superintendent of Streets Emerson appeared before the Finance Commission to-day and was questioned relative to the conduct of his department of the city service. The commission is making an investigation to determine how many of the recommendations of the former investigating body have been carried out. Superintendent Emerson is the fifth department head to be summonsed in this probe. He finished his testimony shortly after noon and the commission adjourned for the day. Later it is expected that they will make a report on the result of their investigations in this direction.

WALDORF SHOOTING CASE IS POSTPONED

NEW YORK, Aug. 6.—Mrs. Mary Scott Castle, who is charged with having shot at William B. Craig, a lawyer, in the corridor of the Waldorf-Astoria, looked as though on the verge of collapse when the case was called to-day in Jefferson Market Court. Her lawyer asked for a delay, while Craig protested vigorously, but Magistrate Butts consented to postpone the examination. Captain Henry Harrison Scott, U. S. A., brother of the accused woman, is on his way here from Alabama to assist in her defence.

CRUISER SALEM TO RECEIVE NEW TEST

ROCKLAND, Me., Aug. 6.—The scout cruiser Salem will come here for a government trial, August 11, on the Rockland mile course, according to information received to-day. Since the turbine engines of the Salem have been repaired she has made much better speed under service conditions than her consorts, the Birmingham and Chester, and the new trial is to learn what her speed is under trial conditions.

DOVES AFTER FINAL GAME WITH CHAMPS

BATTING ORDER.

BOSTON.	CHICAGO.
Thomas, l.f.	Evers, 2b.
Becker, r.f.	Sheckard, l.f.
Coffey, s.s.	Schulte, r.f.
Beck, c.f.	Chance, 1b.
Shean, 2b.	Steinfeldt, 3b.
Stem, 1b.	Hofman, c.f.
Siner, 3b.	Tinker, ss.
Graham, c.	Archer, c.
Matern, p.	Kroh, p.

CHICAGO, Ill., Aug. 6.—Boston Doves were in a scrappy humor before going into the last game of their series with the world's champion Cubs. So far they have failed to take a game, and the series stands: Lost 4, won 0.

Manager Smith was after his men to get together and take at least one contest of the five. They will have to win to-day's to get a victory to their credit, for they pass on to Pittsburg to-morrow.

Smith was again in a quandary about a pitcher. He had Ferguson and Mattern scheduled to work in the double header yesterday, then changed his mind and did not use either. The chances are that one of them will start the last game, as both were on the warming pan in the preliminary practice.

Looks like Siner might replace Sweeney on third. The latter in the first two games of the series did not seem to be able to locate first base. Apparently he was afraid of an overthrow, for he kept dropping the ball about five feet in front of the bag, with the result that his errors were responsible for numerous runs. Siner was played on the bag yesterday and played it well. Not in a dashing or brilliant manner, but he was always in front of the ball and he had no trouble in getting it to first ahead of the runner.

Graham may do the catching to-day. Manager Smith believes in working one catcher all the time. He declares that when a catcher spends a part of his time on the bench that he loses part of his effectiveness. Graham was struck on the thumb by a foul tip, and to-day his left thumb was considerably larger than it should be. The injury may keep him out.

Kroh was Manager Chance's selection for the slab. This lad grabbed two games from the Doves in the last series in Boston, and took the opening game of the present series. He will be sent after the last.

BURDETTE PLACED IN PLASTER CAST

LOS ANGELES, Aug. 6.—Robert J. Burdette, humorist and Baptist preacher, who is seriously ill from an injury to the spine sustained in a fall last March, has been placed in a plaster cast. His spinal cord has become affected, and the physician in attendance says that his body must be held rigid for several months.

If you chew tobacco because you like it, chew the kind you will like best; it is Piper Heidsieck champagne flavor plug.

CROWDED CAR JUMPS RAIL IN SOMERVILLE

Twenty passengers, a dozen of whom were women, were badly shaken up and terribly frightened to-day when an electric car upon which they were riding toward Boston leaped the track on Highland avenue, Somerville, near City Hall, shot diagonally across the street, passing over the outward-bound track, and crashed up against the curb.

While none of the passengers was seriously hurt all of the women suffered severe shock and they were helped from the car in a hysterical and half fainting condition.

The car was bound for Scollay Square and was No. 1361. It was bowling along at a lively rate and had struck a single track, the other one being out of use because of a new line of railing, when the front wheels left the track and the car shot across the street.

The women in the car began to scream and the men leaped to their feet and made a start for the doors. The motorman stood his ground, but was powerless to check the car.

The car bumped over the outward tracks and then shot over a course that covered in all more than 300 feet, when it came to a sudden and violent stop against the curb.

Some of the passengers were thrown from their seats and other hurled against the backs of the seats. One of the windows was shattered by the impact of the car against the curbing. The fender was smashed.

A large crowd gathered and the women passengers were helped from the car and taken into a store, where they recovered sufficiently to resume their journey to the city.

A delay in traffic of three-quarters of an hour resulted.

BERLIN, GERMANY, HAS A SIGEL CASE

FRANKFORT, Germany, Aug. 6.—The murder of a white woman by a Chinaman, somewhat similar to the murder of Elsie Sigel in New York last June, occurred in this city to-day.

Tien You, a Chinese merchant of Berlin, actuated by jealousy, shot Hildegard Hoffman, a music hall singer, and then turned his revolver on himself. Both died within a few minutes.

BROOKLYN GETS ONE MORE.

PITTSBURG, Pa., Aug. 6.—President Ebbetts of the Brooklyn National League Baseball Club announced here this afternoon that he had bought another player named Meyers, making a total of thirty-seven men on his list.

AN ORIGINAL LOVER—If you love, have loved or expect to love, you should read this article in the SUNDAY AMERICAN.

$165,000 FOR "WAR" GAME BY THE STATE

The coming manoeuvres of the Massachusetts militia will cost the State approximately $165,000, according to a statement made to-day by Adjutant General Brigham. The pay of the men in the Massachusetts defending force in the big war game will not exceed $140,000, including the pay of officers, which is upon a per diem basis ranging from $3.50 for a subaltern and $5 for a captain to $15 for a brigadier general. To this amount $10,000 has been added for the cost of transportation and $15,000 for subsistence.

While no figures are available concerning the expense to other States, Adjutant General Brigham is of the opinion that none of them will expend for this tour of duty more than the usual amount, at least so far as pay and subsistence are concerned. It is understood that the national government is to bear the expense of transportation for the troops of other States.

INEXPLICABLE MYSTERY—The greatest wonder of the shadowy Orient will be fascinatingly dealt with in the SUNDAY AMERICAN. The eyes of Buddha.

M'CABE TO-DAY ACTING MAYOR

President George C. McCabe of the Common Council is acting mayor to-day.

Mayor Hibbard has left town to be gone until Monday, and Chairman Brand of the Board of Aldermen is in New Boston, N. H., so that the presiding officer of the lower branch of the city council took the helm to guide the city's affairs promptly at 11 a. m.

The first official action of the acting mayor was to abandon the open door policy pursued by Chairman Brand when he fills temporarily the office of the chief executive. The door to the mayor's inner office remained closed and those who desired to see Acting Mayor McCabe were obliged to pass through the outer office.

Acting Mayor McCabe affixed his signature to about $32,000 worth of drafts and transfers, after he had disposed of the large number of friends and City Hall employes who called to wish him good luck.

GREAT GOLD STRIKE MADE IN RHODESIA

JOHANNESBURG, South Africa, Aug. 6.—Another great gold strike is reported from the Abercorn district in Rhodesia. Prospectors already have staked out thousands of claims.

JACK JOHNSON IN TOILS AGAIN

LONDON, Ont., Aug. 6.—Jack Johnson, the negro heavyweight champion, was arrested here to-day charged with having run down and damaged an automobile in Woodstock, Ont., while speeding through there in his car.

Johnson wished to be fined and released, but was held for transfer to Woodstock.

CHINAMAN IS HELD FOR OPIUM SELLING

Charged with keeping an opium joint, which the police say supplied a number of drug fiends of the South End, Goon Poy, a laundryman of No. 44 Dover street, was held in $300 bail by Judge Duff in the special session of the Municipal Court to-day. His case will be heard to-morrow. Sergeant Keane of the East Dedham street police station testified that when the laundry was raided 133 boxes of opium and a layout were found. Officer Solomon of the Dudley street station testified that on two occasions he had purchased twenty-five cents' worth of opium, no questions being asked.

EDUCATE YOUR COW—The queerest diary on higher education ever written will be contained in the SUNDAY AMERICAN.

BOSTON DEBT UP MILLIONS

The gross funded debt of the city of Boston has increased $2,364,400 since January 1, according to the monthly exhibit of the city auditor, made public to-day.

The net funded debt of the city has increased $1,784,362.55 in the same period. The gross funded debt of the city on July 31 was $111,049,006. The net funded debt at the same time was $74,260,780.

At the beginning of the fiscal year the city had the right to borrow $2,674,646.53, and this amount has been reduced through the issuance of loans for various improvements until at the present time the right of the city to borrow is limited to $340,146.53.

THE WEATHER.

Showers and somewhat warmer to-day. Saturday fair. Light variable winds.

Sun rises—4.42 a. m.; sets—6:58 p. m.
Moon sets—3:48 a. m.
High tide—2:30 a. m.; 2:57 p. m.

TAFT STARTS FOR BEVERLY IN GAY MOOD

WASHINGTON, Aug. 6.—The famous Taft smile was seen once again in Washington to-day. The President temporarily laid aside the cares of state while he made preparations for his departure for Beverly, Mass., to join his family late this afternoon.

This was a gala day—a sort of general day, as it were. Senators and Representatives, department heads and lesser luminaries all rushed away, some homeward, some mountainward and some to the seashore, but many of them before departing wished to shake Mr. Taft by the hand, congratulate him and wish him a pleasant stay in the Summer capital.

Washington will be to-night the corpse of the busy lawmaking centre which has seethed and buzzed and echoed with tariff oratory through the previous days of the Summer. The rush started last night immediately after the adjournment of Congress, gaining impetus until the climax was reached to-day.

The tariff dinner given by President Taft last night was notable for the absence of all insurgents who had fought the President's attitude. The great number of guests were department head and members of the Senate finance committee and the House ways and means committee.

President Taft leaves in his private car at 5:33 o'clock for Beverly this afternoon.

On the trip to Beverly, the President will be accompanied by Captain Archibald W. Butt, his military aide, Secretary Fred Warner Carpenter, Assistant Secretary Rudolph Forster, two secret service men and several clerks and messengers.

The party will leave in a special car which will be attached to the regular Federal express, which is a through train to Boston.

President Taft held a special cabinet meeting at 11 o'clock to-day, the last until he returns to Washington from his Western and Southern trip early in November. The meeting was merely to finish up the loose ends of government business. The President has received from each of his deputy chiefs their estimates and recommendations for the next Congress. These the President will use at Beverly in framing his message for the first session of the Sixty-first Congress.

ITINERARY FOR TAFT JOURNEY IN WEST AND SOUTH

WASHINGTON, Aug. 6.—The itinerary of President Taft's forthcoming Western and Southern trip was made public to-day. It is as follows:

September 16, Chicago; September 17, Madison and Portage, Wis.; September 17, Winona and Lacrosse, Wis.; September 18, Minneapolis and St. Paul (two days); September 20, DesMoines, and Omaha, Neb.; September 21, Denver; September 22, Colorado Springs and Pueblo; September 23, Glenwood and Montrose, Col.; September 24, Salt Lake City, Utah (two days); September 27, Butte and Helena, Mont.; September 28, Spokane; September 29, North Yakima, Seattle, Tacoma, Wash. (two days); October 2, Portland, Oregon (two days); October 4, Sacramento; October 5, Oakland and Berkeley; October 5, San Francisco; October 6, Yosemite Valley (three days); October 10, Merced and Fresno; October 11, Los Angeles, Cal. (two days); October 14, Grand Canyon, Arizona; October 15, Albuquerque, N. M.; October 17, San Antonio; October 18, Corpus Christi (four days at the ranch of his brother, Charles P. Taft); October 23, Houston; October 24, Dallas, Texas; October 25, St. Louis, Mo., Cape Girardeau and Natchez; October 26, Cairo, Ill., and Hickman, Ky.; October 27, Memphis and Helena, Ark.; October 28, Vicksburg, Miss.; October 29, New Orleans (two days); November 1, Jackson; November 2, Columbus, Miss.; November 3, Birmingham, Ala.; November 4, Macon and Savannah, Ga.; November 5, Charleston; November 6, Augusta, Ga. (two days); November 8, Columbia, S. C.; November 9, Wilmington, N. C.; November 10, Richmond, Va.

FAMOUS TRIAL ENDS

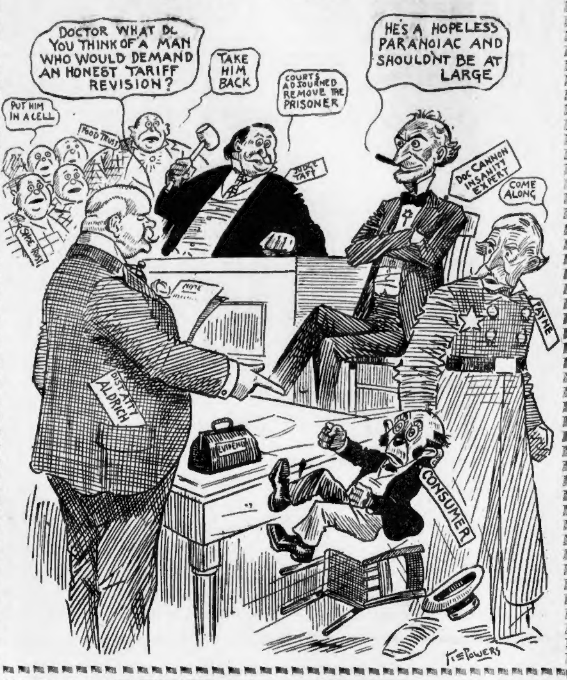
DOCTOR WHAT DO YOU THINK OF A MAN WHO WOULD DEMAND AN HONEST TARIFF REVISION?
TAKE HIM BACK
COURTS ADJOURNED REMOVE THE PRISONER
HE'S A HOPELESS PARANOIAC AND SHOULDN'T BE AT LARGE
PUT HIM IN A CELL
FOOD TRUST
JUDGE TAFT
DOC CANNON INSANITY EXPERT
COME ALONG
PAYNE
ALDRICH
EVIDENCE
CONSUMER
NOTE
T. E. POWERS

ALL BEVERLY AWAITS COMING OF PRESIDENT

BEVERLY, Aug. 6.—President Taft is expected to reach here between 8 and 9 o'clock to-morrow morning. His train is due in Boston at 7 a. m.

The executive offices located in the Mason building were opened to-day for the installation of a carload of office furniture, which was sent on from Washington to prepare for the arrival of the President.

The executive offices comprise a connecting suite of several rooms in the southwest corner of the building, all opening into the public corridor. Three rooms of the suite are generously offered to the President by the Beverly Board of Trade. The largest room in the suite has been reserved for the President's secretary.

Adjoining the secretary's room on either side are the reception room and the telegraph room. In the latter special wires are being installed to connect with all the big bureaus and Cabinet offices in Washington. Special code operators of the government, under Chief Operator Smithers, will come here with the clerical staff, who will be installed in two rooms, connecting with the telegraph room.

The secret service agents will be installed in a room adjoining the reception room with a supply room across the corridor.

Taft's Apology For Tariff Bill.

"THE bill is not a perfect bill nor a complete compliance with the promises made, strictly interpreted, but a fulfilment free from criticism in respect to a subject matter involving many schedules and thousands of articles could not be expected. It suffices to say that except with regard to whiskey, liquors and wines, and in regard to silks and as to some high classes of cottons—all of which may be treated as luxuries and proper subjects of a revenue tariff—there have been very few increases in rates."—*Statement by President Taft.*

QUIMBY IS HELD IN BAIL OF $1,500

On the charge of larceny of $1,250 from Herbert E. Davidson, president of the Library Bureau, No. 530 Atlantic avenue, George E. Quimby, a real estate man, forty-six years old, of No. 525 Massachusetts avenue, was arrested on a warrant by Inspector McGarr to-day. Quimby was arraigned in the Municipal Court and pleaded not guilty. He was held in $1,500 bail and his case was continued. It is alleged that Davidson indorsed a note to Quimby with the understanding that the proceeds of the note should become Davidson's property. Quimby, it is alleged, cashed the note and kept the money.

KING ALFONSO WINS HIS YACHT RACE

COWES, Aug. 6.—King Alfonso of Spain won his second race in the present regatta of the Royal Yacht Club to-day, when his yacht Hispania swept in first in the race for the fifteen-metre class. Sir Thomas Lipton's Shamrock came in a winner in the match race with the White Heather.

PARTY MACHINES LOSE IN INDIANA

INDIANAPOLIS, Ind., Aug. 6.—Republican and Democratic machine organizations were defeated in the primaries here. Lew Shaank, an auctioneer, has 6,000 majority for the Republican nomination for Mayor, and Charles Gauss, a tinner, has 3,500 majority for the Democratic nomination. Both are anti-machine men. Tom Taggart refused, for the first time in many years, to take part in the primaries.

BEAUTIFUL SKIN FREE—Mme. Cavallieri will tell in the SUNDAY AMERICAN how every woman can make her skin beautiful.

VIRGINIA PRIMARY IS WON BY MANN

RICHMOND, Va., Aug. 6.—Returns received to-day indicate that Judge William Hodges Mann, candidate for Governor in the Democratic State primary, carried the State over H. St. George Tucker by between 4,000 and 5,000 majority.

At the Home of Low Prices
GREAT MEAT SALE

Rib Corned Beef	5c
Corned Spare Ribs	7c
Brisket Corned Beef	11c
Fresh Killed Fowl	15c
Good Beef Roasts	10c
Sirloin Steak, 2 lbs. for	25c
Our "Special" Bacon (by strip)	12½c
Legs and Loins (yearling) Lamb	10c
Fore Quarters Lamb	7c
Sirloin Beef Roasts	12½c

LAMB'S Hotel and Restaurant Supply House 30 North St.

LEAGUE CLUB GET LICENSES

The necessary approval having been given by the police officials, the licenses of the American League baseball club and the National League club were issued by License Clerk Casey of the Mayor's office this afternoon.

The licenses are issued upon the condition that the management co-operate with the police in every way possible to suppress the gambling nuisance which has been maintained by a certain class of regular patrons of the park. The police admit that it is very difficult to convict this class of offenders, and being of the belief that the management of the two parks did not lend sufficient effort to assist them delayed their approval of the applications for an annual license.

After conferences with the Mayor, the club officials and the police, satisfactory assurances have been given that a strenuous effort will be made to checkmate the evil and the licenses have been issued.

COMMITTEE AGAINST POSTAL BANK PLAN

WASHINGTON, Aug. 6.—One of the the most important pieces of legislation that will engage the attention of the House next Fall is the postal savings bank plan. Speaker Cannon has made no bones of his opposition, and an analysis of the House Committee on Postoffice and Post Roads reveals the fact that the committee has been packed against the bill. Representative Weeks of Massachusetts, the new chairman of the committee, is on record as opposing the postal savings bank proposition.

POSTPONES TRIAL OF MISSIONARIES

LEOPOLDVILLE, Belgian Congo, Aug. 6.—A postponement until September 24 has been made in the trial here of two American missionaries, Rev. William Morrison and Rev. W. H. Sheppard on charges of libel. The charges are brought by one of the Congo concession companies holding a monopoly of rubber gathering in the Kasai region. The circumstances are such that the suit is considered practically as brought by the Belgion government.

DARIUS COBB, NOTED ARTIST, IS 75 TO-DAY

Darius Cobb, the Boston artist, is seventy-five to-day. He is hale and hearty, and has received the congratulations of many friends upon his anniversary. When younger Mr. Cobb paid much attention to athletics. This, he feels to-day, carried him through the privations of the Civil War and laid the foundation for his present soundness in mind and body. He considers himself good for a quarter of a century more. He is at present engaged upon painting his masterpiece, which represents the last surviving comrade of the G. A. R. decorating the graves on the final Memorial Day. His twin brother, Cyrus Cobb, the sculptor, died several years ago.

A Want Advt. Is Often the Road to Fortune.

FREE HIDE FLAG FLUNG TO BREEZE

In celebration of its successful campaign for the removal of the 15 per cent. duty on hides, the New England Shoe and Leather Association this afternoon flung to the breeze a large flag especially made for the occasion. It will float from the roof of the association's building, Essex and Lincoln streets, during the remainder of the month, in token of one of the most momentous events in the recent history of the trade.

BOOK ON NORTH PACIFIC COAST BY CHICAGO, MILWAUKEE & ST. PAUL RY.

Are you contemplating a trip to the Pacific Northwest or to the Alaska-Yukon-Pacific Exposition at Seattle? If so, call or send for new book, "North Pacific Coast Country," issued by this Railway. It will help you in planning your trip. FREE—if you call, MAILED for four cents postage.

$62 round trip from Chicago to Seattle, Tacoma, Spokane, Portland, Victoria, Vancouver, Butte and other points daily until September 30. Choice of routes. Stop-overs. Return limit October 31. W. W. HALL, New England Passenger Agent, 368 Washington Street, Boston. *(3)

TO-DAY'S CABLE NEWS

Up to Midnight, London Time

Royal Blood in Veins of Katherine Elkins.

LONDON—Mrs. Albert Levin Richardson of Baltimore, who has been in London for two years making researches in reference to the English origins of seventeenth century American colonists of the upper classes, has incidentally discovered that Senator Davis's forebears trace their descent away back to A. D. 814 in the time of Charlemangne through many generations of Italian Kings. Considering this very interesting when taken in connection with the recent engagement of the Duke of the Abruzzi and Miss Katherine Elkins, who is Senator Davis's granddaughter, Mrs. Richardson submitted her proofs to the Heralds College here, the authorities of which rigorously examined the documents. The proofs were passed as absolutely impeccable. Neither Senator Davis nor Senator Elkins, nor any member of the families, was cognizant of these facts. Consequently they do not know that the blood of Italian Kings flows in their veins.

Mackey Fined in London Court.

LONDON—Frank J. Mackey, an American multi-millionaire who spends most of his time and money in England and leases a famous country place at Leamington known as Beauchamp Hall, was fined $8 by a Leamington magistrate for riding a horse on the sidewalk. Mr. Mackey had made a wager that he would ride through the town on the sidewalks and into the barroom of the principal hotel. He says the fine does not fret him, for he won his bet.

Consul Dies in Bride's Arms.

ANTWERP—Joseph H. Leute, who was on his way to take up the duties of his new office of Vice and Deputy Consul-General at Zurich, Switzerland, died in the arms of his young bride on board the steamer Marquette just as the vessel was entering this port. Mr. Leute had served the State Department at Mannheim, Germany, but his commission to the American consulate in Zurich was dated only on June 3 last. He sailed from Philadelphia on July 23.

"Indian Masses Loyal."

LONDON—In introducing the Indian budget in the House of Commons Right Hon. Alexander Murray, Master of Elibank, Parliamentary Under Secretary to the India Office, stated that India's present condition was very hopeful, though owing to past depression there was a deficit of $16,150,000. Referring to the murder of Sir William Curzon Wyllie, he said that amid all the froth and foam of a few seditionists the mass of the peoples in India remained unmoved.

Roosevelts Leave for Paris

MILAN—Mrs. Theodore Roosevelt, with her sister, Miss Carow and her youngest son, left here to-day for Paris, where Archie and Ethel Roosevelt will join them after a trip to the Italian lakes with Baron Mayer des Planches, Italian ambassador to the United States, and Baroness des Planches. Mrs. Roosevelt will return to Miss Carow's villa at Porto Maurizio in the autumn, to await Mr. Roosevelt's return from Africa.

Reyes Now in Switzerland.

GENEVA—Ex-President Reyes of Colombia has arrived at Lausanne. He said he was greatly pleased with the election of Valencia as President. General Reyes intends to stay in Switzerland through the Winter and then return to Colombia.

Prince Makes Himself King.

VIENNA—It is stated that Prince Nicholas of Montenegro intends celebrating the fiftieth anniversary of his accession by promoting himself to be a King.

New Yorker a Chevalier.

PARIS—A. Llautard, director of the American Veterinary Hospital, New York, has been appointed a chevalier of the Legion of Honor.

TO PROVINCETOWN AND RETURN

55 Cents for Three Minutes FROM BOSTON

A TELEPHONE CONVERSATION average about one hundred words per minute. At this rate the cost per word of a three-minute conversation would be about 1-6 of a cent.

Do you know of a quicker or more economical method of doing business?

Try it today. Ask for the Toll Operator and she will connect you with the person wanted.

NEW ENGLAND TELEPHONE AND TELEGRAPH COMPANY.

Marry Me, Susette

And I'll buy the ring of the original and only Wilson Bros., who make Australian gold wedding rings in their own factory from $1 to $12; any special ring to order in 2 hours. Next to big tea kettle, 95 Court St., their only store.

WILSON BROS.

Out-of-town customers send for 1910 catalogue. Express or mail your watch and jewelry repairs.

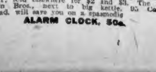

You can get a perfect fit in our first quality lenses for $1; sold elsewhere for $2 and $3. The real Wilson Bros., next to big kettle, 95 Court. This ad. will save you on a spasmodic ALARM CLOCK, 50c.

UNCLE SAM'S $50,000 'JOY RIDE' READY

WASHINGTON, Aug. 6.—Senator Theodore Burton and Major Mahon of the United States army have figured out as nifty a $50,000 joy ride to Europe as any collection of middle-aged, sedate and dignified gentlemen have ever attempted.

Uncle Sam gave his Waterway Commission $50,000 a year ago to spend in rubber-necking around Europe, Asia, Africa, the United States and Missouri. Not only did he give them the money, but, fearful that they might economize on their joy ride, he permitted Congress in its closing hours to write into law a provision which, when boiled down, reads: "Boys, go as far as you like." This provision gives Mr. Burton the privilege of taking anybody he wants along with his commission and paying them a salary for their company.

The joy ride begins Saturday. It starts from New York on an ocean greyhound. Decision on which one to take has not been made. As a starter most any ship will do just now, but on October 16, when the outfit starts back the ship will have to be pretty classy, because by that time the Congressmen will have been carefully schooled in high-priced European style.

A hungry lot of twenty guests will join Senator Burton at table. There will be Senator Gallinger of New Hampshire, a portly gentleman with a bald head. Mr. Gallinger is a doctor by trade and an upward revisionists by occupation. He enjoys a good meal, likes his cigar and hasn't been caught when he was laughing since Senator La Follette made his last tariff speech. He is vice-chairman of the commission.

Senator Piles of Washington might be classed with the younger set. He will not put on the clutch at anything this side of Amsterdam.

It is enough to say that Senator William Alden Smith is a newspaper man, descendant of Captain John and Pocahontas, with a typical Michigander's ability to rubberneck around Europe.

Senator Lorimer of Illinois got in on a foul. He was in the House when he was appointed and he holds on as a Senator. Lorimer is a Chicago politician. He was a motorman once and lives in the Washington Y. M. C. A.

CLARA MORRIS WRITES a beautiful, sympathetic story, "Two Orchard Brigands," for the SUNDAY AMERICAN.

MET 4 WEEKS AGO; WED IN AUTOMOBILE

CHICAGO, Aug. 6.—While their automobile was running at low speed on the thickly shaded banks of the Des Plaines River, near Maywood, Miss Daisy Kent of Davis City, Ia., and Guy D. Wheelock of Maywood stood up and were married by the Rev. Hiram Brown of the Neighborhood Methodist Church of Maywood. Mrs. Wheelock had known her husband but four weeks, having met him while on a visit here to her uncle, Justice Pitt of Maywood.

WOMAN HURT IN STREET CAR CRASH

NEW YORK, Aug. 6.—Half-a-dozen passengers in a Port Morris trolley car in One Hundred and Thirty-fifth street were hurt to-day when a northbound Madison avenue car crashed into it at the junction of the two lines. Passengers in both cars were thrown into a panic. Mrs. Lena Solomon of No. 214 Wyckoff avenue, Brooklyn, was badly crushed about the body. She was taken to the Harlem Hospital.

UTLEY AGAIN ON GRILL IN SUTTON CASE

ANNAPOLIS, Md., Aug. 6.—Lieutenant Harold H. Utley was again through the mill of cross-examination to-day when the Government inquiry into the Sutton tragedy was resumed.

Before the actual taking of testimony commenced Judge Advocate Leonard defended his action of yesterday when he informed Lieutenant Utley that he need not testify unless willing, because he is now a defendant.

"I want to go on record as saying that it was my duty to notify Lieutenant Utley of his position," said the Judge Advocate.

With the stenographic report of the testimony of Lieutenants Willing, Adams, Osterman, Bevan and the others who have testified before the court, and with a certified copy of the proceedings of the first board of inquest on the table, Mr. Davis, attorney for the Sutton family, constantly read to Utley what those men had testified to and as constantly fired at him the question: "Is that correct?" or, "Is that your recollection of what happened?"

Finds Memory Bad.

On unimportant points Utley unhesitatingly answered "yes" or "no" but when it came to a question with a really important bearing on the case, he followed the lead of the officers who have preceded him and "could not remember."

Bearing in mind the reprimand administered him by the court yesterday, Utley replied to his questions in a loud, clear voice, and although sitting directly across the trial table from Mr. Davis, he faced up the table toward Captain Hood and the other judges, and hardly once would he look at the opposing attorneys.

The constant reading of his direct testimony given yesterday and his disclosures before the previous court of inquest and their wide discrepancies as pointed out by Mr. Davis, with the question: "Which of those two statements is correct?" got on the witness' nerve and he protested to the court.

Witness Loses Temper.

"After the cry, 'He has killed Roelker,' the shot was fired. As I remember, the cry was made while Sutton's hand was in motion," testified Utley.

"You testified at the inquest, 'I did not see; I felt his hand going up.' Now you say you saw the hand go up. Which is right?" asked Mr. Davis.

"I can only say, sir, that I was conscious that the hand was going up," snapped Utley.

Utley admitted that he was sitting on Sutton when the fatal shot was fired. Asked whether he was holding Sutton's arm and whether his hand came in contact with Sutton's hand which held the revolver he replied that his hand had touched Sutton's; that he was conscious of Sutton raising the revolver, but he could throw no further light.

Utley's testimony had been widely at variance with that given previously and he grew curt and short in his replies under the merciless fire of Mr. Davis's questions.

A wrangle ensued over the admission of an alleged threat of Sutton against his brother Lieutenants. The witness denied emphatically that he had introduced any remarks into the testimony to discredit the story of Kennedy, the private in the marines, who was nearby at the time of the shooting.

FR. KILLIEA TO BROCKTON.

BROCKTON, Aug. 6.—Archbishop O'Connell has appointed the Rev. Father Bartholomew F. Killiea, for four years pastor of St. Bridget's Church, Maynard, and for twenty years previously pastor of St. Stephen's Church on Hanover street, Boston, as pastor of St. Patrick's Church in this city.

The Finest Worcester-made MEN'S SHOE SALE

We have just bought the C. C. SHOE CO.'S entire surplus stock of this season's goods, 20 of the newest and best styles in both high and low shoes, all sizes—Tans, Vici Kid, Velour Calf and Patent Leather. We got these at a minimum spot-cash price, and now offer the styles and quality we have sold all this season for $4.00, $5.00 and $6.00 at

$2.60 and $3.25

A. Shuman & Co.

CAN *YOU* SOLVE THE MYSTERY?

The Greatest Mystery Story of the Day by Gaston Leroux begins in Monday's American.

"The Perfume of the Lady in Black"

Filene's Washington and Winter Streets | Filene's Washington and Winter Streets

Tunnel Bargain Basement

Entrance Direct from Tunnel Trains.

There's a good reason for the Tunnel Bargain Basement being the busiest store in Boston during the hot weather. "Women are learning the savings that can be made by shopping there."

This is especially important to bear in mind for Saturday morning, because the Bargains will be so extraordinary.

One of the Automobile Coats in this sale.

It will pay you to come to Boston, Saturday morning, and to shop in the Tunnel Bargain Basement. Among many other lots see the sale of

Linon Traveling
—AND—
Automobile Coats
(Commonly called "Auto Dusters")

At 1.68

(*Values 2.50 to 2.98*)

You probably never heard of a coat like this being sold at such a low price. There are just 100 of them, and we doubt if there will be a single coat left at 1 o'clock Saturday—better not put off buying. Of heavy linon with high roll collar, 54 inches long and cut very wide and full. Some with dust cuffs.

"Hundreds of Lots Not Advertised" One of the very good reasons why you should Walk through the Tunnel Bargain Basement Every Day. Lots coming and going so quickly that many never get a chance to be advertised.

We are now getting ready one of the Biggest Waist Sales we have held in a number of years.

In the Tunnel Bargain Basement Monday morning.

NEW STORIES OF WHITE IN THAW TRIAL

Continued from First Page

Thaws, going back as far as the great-great-grandfather of her son.

"This chart was made ten years ago by a member of the family, who was interested in genealogy," the white-haired witness explained with a show of pride.

"Theer were only two cases of insanity in the family. If you call feeble-mindedness from fright insanity, and I don't think it is, then a brother of mine was affected."

Q.—Tell us about the episode of the loving cup at the time of your daughter's wedding.

"That cup was handed out the window by Loro Edward Parker to be carried over to a neighbor's where a party was being held. They wanted to drink out of the cup. I though the cup had been stolen because it wasn't returned until midnight. The gardner, an Englishman, told me afterwards that it was the custom in England to throw a loving cup or glasses out of a window at a wedding. I don't know if his story was true but he told it to me. That is one of the thousand stories that were built up to keep my son in the asylum," Mrs. Thaw declared, defiantly looking at Jerome.

"The story of the butler was equally baseless. Harry didn't take a spasm because the carriage didn't arrive, but he did feel angry because the carriage in which he hoped to take Miss Nesbit to the hospital was late. That was all there was to that."

"The story of Harry's playing the piano would have ben a very good one if properly told" the mother went on.

Friend of Reginald de Koven.

"Harry came home with Reginald de Koven, a great friend of his, and the composer played such beautiful music. The impromptu concert awakened us all and we enjoyed it until it terminated in a discord."

"Why was this story told?"

"Those having Mr. Thaw's interest at heart distorted the facts in an honest effort to save his life.

"I was foolish enough to believe the alienists. Dr. Hamilton told me deliberate lies. His influence would get Harry to Matteawan, he said. He told me that Harry would have a suite of rooms at the asylum and that with his influence he would be able to get him out soon. The facts were distorted by the alienists who said, 'Let the facts be distorted for all they are worth.' One of the stories about Harry riding the horse to death was a lie. The horse took the bit in his teeth and ran away, breaking a leg and being killed by a fall.

"The facts were unduly emphasized at the direction of our experts. For instance, Miss Fletcher who testified at the second trial, had always been a searcher for the truth. When she had to tell her story at the direction of the alienists she felt very bad and cried so bitterly that I had to put her to bed.

Jerome Called Torturer.

"In view of the way Mr. Jerome has tortured my son I feel that I ought to make public something my counsel advised me to," Mrs. Thaw explained to Justice Mills.

"When we were before Justice Tompkins I heard Mr. Jerome in his own speech conclude: 'Thaw is now in Matteawan—where I hope he will remain for the rest of his natural life.'"

The witness leaned heavily on the marble rail around Justice Mills's desk. Once she raised the handkerchief to her eyes, but with an effort controlled her emotion and in a cleared voice concluded the statement.

"I hope I am not taking up too much time," she said to Justice Mills.

"Oh no, go right on," the court replied.

"I can never forgive Mr. Jerome for what he said," Mrs. Thaw continued. "Harry told me that Mr. Jerome did not mean half that he said, and reminded me that the District Attorney had said when he heard Colonel Gardner arguing that my son was a paranoiac, 'What in hell is the old fool driving at?'

Harry Centre of Attraction.

"There is no doubt that Harry was the centre of attraction in the courtroom during the trials. Every one was staring at him. He did not walk in an unusual manner as the alienists said. The floor sloped."

To show the character of her son's associates before he met Evelyn Nesbit, Mrs. Thaw read a list of guests who attended a dinner to her son. It included the names of John J. Astor, William Jay, Ogden Goelet, Lady Paget, Oliver H. P. Belmont, Henry Clews and others.

Mrs. Thaw again broke down when asked to describe the condition she found at Matteawan.

"I suggested to a minister that the madhouse was the vestibule to the lower regions, and he said it was the lower regions itself," Mrs. Thaw said in a slow manner. "There is no effort made to care for the religious welfare of the inmates, and many of the unfortunate persons in the place on the hill sing hymns all day long.

"One day when I was there I heard a young woman singing a religious song only to be interrupted by the loud cursing of a male patient. I feel that if these poor people were given an opportunity to have religious instructions each night their conditions would be greatly relieved. Why, one day I was there I saw a man going around apparently with a telephone receiver at his ear. My boy told me that this poor man——" Mrs. Thaw was unable to go further. She sank back into the high witness chair and cried bitterly. Recovering, she continued "My boy said that this poor man was making his daily effort to telephone to Ireland."

Jerome Halts Mrs. Thaw.

"I wouldn't go any further along this line," Mr. Jerome mercifully interrupted when Morschauser asked a further question.

"This picture could not be more firmly impressed in my mind," Justice Mills said.

Dr. Britton D. Evans was then recalled.

LOW PRICES
Summer Clothes
Reduced 29 to 40%
A $25 SUIT for . . $15
2-PIECE SUITS
$5.50 to $13.50
Outing Trousers . $1.95
From $2.50 and $3.50

OAK HALL
95-105 WASHINGTON ST.

WHO IS TO BLAME. Women as well as men are made miserable by kidney and bladder trouble. Dr. Kilmer's Swamp-Root, the great kidney remedy, promptly relieves. At druggists in fifty cent and dollar sizes. You may have a sample bottle by mail free, also pamphlet telling all about it. Address Dr. Kilmer & Co., Binghamton, N. Y.

WILL IT COME TO THIS?

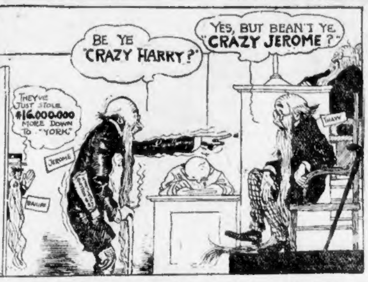
BE YE "CRAZY HARRY?"
YES, BUT BEAN'T YE "CRAZY JEROME?"
THEY'VE JUST STOLE $16,000,000 MORE DOWN TO "YORK"
JEROME
THAW
BAILIFF

DISINHERITED, SHE FIGHTS FOR ESTATE

NEW YORK, Aug. 6.—The right of John McWhirter, a dealer in chemicals, at No. 290 Broadway, to enjoy the $20,000 estate left him last year by Mrs. Imogen T. Parmelee was protested in Surrogate's Court by Mrs. Grace P. Van Everan, the daughter of the deceased woman.

Mrs. Van Everan, who is an only child, twenty-three years old, alleges that undue influence was exerted over her mother by McWhirter when the last testament was made, which cut her off from sharing in her parent's estate. She charges further that McWhirter "completely dominated" her mother after the death of George E. Parmelee.

A Want Advt. is Often the Road to Fortune.

MERGE TEMPERANCE CLUBS.

OMAHA, Neb., Aug. 6.—A merger of all the State temperance organizations is being perfected to take a vigorous hand in the politics of Nebraska and to ensure a more complete enforcement of the liquor laws of the State. It will mean a voting strength of upwards of 100,000.

THIS TOWN DOES NOT WANT STORE

GLEN RIDGE, N. J., Aug. 6.—This town, perhaps the only community in the country of 5,000 population without a single store, is aroused because it is reported a Montclair man intends to open one. The wealthy men and women who make up the citizenship object to stores so strongly they haven't even a druggist. Everything is brought from outside. Double the cost of the ground on which the new store is to be built has been offered to keep it out.

AN ORIGINAL LOVER—If you love, have loved or expect to love, you should read this article in the SUNDAY AMERICAN.

SHOE SALE AT SHUMAN'S.

The big sale of the C. C. Shoe Company is now taking place at the Shuman Corner, where A. Shuman & Co. have offered to the public the season's entire surplus stock of one of the highest grade shoe manufacturers in the country. The stock includes men's medium weight shoes in both high and low styles. The styles and quality are the same that the Shuman Corner shoe department have been selling for $4, $5 and $6, but this special lot is placed on the counters at $2.60 and $3.25.

ELIOT CALLS BIBLE PARTLY ANTIQUATED

President Emeritus Charles W. Eliot of Harvard says that many things in the Bible are antiquated. He made this statement at the Colonial Club in Cambridge in explaining to a BOSTON AMERICAN reporter why he was not including the Bible and Shakespeare's works in his famous "five-foot library." He explained, too, that he has no intention himself of making the library a "six-foot" one, as reported from New York to-day.

"I have no intention of adding one foot to the five-foot library already commended by me," said he. "Any addition, or endorsement of an addition I have not given. The publishers may have in mind something of this kind, and are at liberty to do what seems best to them. The papers are stating a rumor as a fact.

"The publishers have paid me a lump sum of money for what has been done, and for a liberal education the five-foot library answers its purpose."

"Do you not think the Bible and Shakespeare should be included in your list?" was asked.

"These volumes will be read by everyone more or less. About the Bible—many things in this volume are antiquated and it is a question in many modern minds whether it is always advisable to advocate the reading of this to the extent of excluding many other books.

"However, the Bible will be always read and the same may also be said of Shakespeare.

"You may state that I have no present intention of putting on another foot. It has been talked about, but nothing has been done, and as far as I am concerned no additions will be made to the original list."

Dr. Eliot will spend some time at the Colonial Club until his new home in Cambridge is made ready.

GET A SPLENDID SONG FREE—Words and music of "When the Evening Twilight Bids the Day Good-by" without cost with your SUNDAY AMERICAN.

BISHOP ANDERSON, WHO DIRECTED BIG CATHOLIC BAZAAR

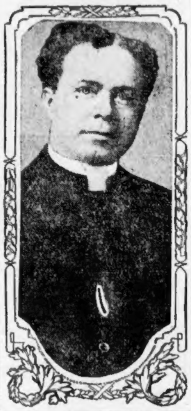

SWEDISH LINE MAY SEND SHIPS HERE

Following advices from Sweden that Stockholm capitalists have purchased two modern ocean-going steamers for the purpose of establishing the first direct passenger line between that country and America, efforts are to be made to have Boston one of the terminals in this country. Apprised of this new service, the Boston Chamber of Commerce is to take the matter of establishing a Boston terminal into consideration, and the argument has already been advanced that such a move would tend to increase the business and importance of Boston as a port.

CATHOLIC FAIR NETS $86,307 FOR CHARITY

Archbishop O'Connell makes public today the official figures of the Charity Bazaar which was held last November in Mechanics building, and in which all the parishes of the archdiocese of Boston took part.

Because of the magnitude of the undertaking and its widely scattered agencies, the returns came in slowly and it was not until the Archbishop returned from Rome that complete figures were at hand to make a full report.

The receipts totalled $86,307.76. Of this sum, $50,000 was directed against the mortgage debt on the Working Boys' Home at Newton Highlands. This payment reduces the debt on the home to $15,000.

The official report of the bazaar finances is as follows:

Total Charity Bazaar Fund	$86,307.76
Paid to:	
Working Boys' Home, Boston	$50,000
Daly Industrial School, Dorchester	7,000
Carney Hospital, South Boston	3,000
St. Mary's Infant Asylum, Dorchester	3,000
Salem City Orphan Asylum, Salem	3,000
St. Elizabeth's Hospital, Boston	2,000
Holy Ghost Hospital, Cambridge	2,000
St. John's Hospital, Lowell	2,000
Home for Destitute Catholic Children, Boston	2,000
St. Vincent's Orphan Asylum, Boston	2,000
House of the Good Shepherd, Boston	2,000
St. Francis's German Catholic Orphanage, Boston	1,000
House of the Angel Guardian, Boston	1,000
St. Peter's Orphan Asylum, Lowell	1,000
Protectory of Mary Immaculate, Lawrence	1,000
Guild of Infant Saviour, Boston	1,000
Ladies' Catholic Club, Boston	1,000
Home for Destitute Catholic Children, Newburyport	500
Guild of St. Elizabeth, Boston	500
Sailors' Catholic Club, Boston	500
Columbus Guild, Lynn	500
	$86,000
Balance on hand	$307.76

SUNDAY AMERICAN Want Ads. Bring Monday Morning Returns.

NURSES HELD FOR PASSING BAD CHECKS

Three fashionably dressed women, carrying five trunks and a gorgeous supply of wearing apparel, two of whom the police say were formerly employed at the Taunton asylum for the insane as nurses, are under arrest in Chicago, according to leased wire dispatches from there to-day, charged with passing worthless checks at the Willard Hotel at Washington. They were taken into custody in their apartments in the Congress Hotel.

The prisoners gave their names as Mrs. M. C. Edwards of Philadelphia, Mrs. C. C. Olcott, said to be a daughter of Mrs. Edwards and Miss Croak of Paterson, N. J.

The women were taken to the Chicago central police station. Miss Croak at first insisted she was Miss Olcott's maid, but later admitted she had passed the checks complained of.

"I was sure they were all right," she said. "They were given to me by B. M. C. Durfee of Philadelphia, in payment for furniture I sold him. One was for $195, another for $60 and a third for $30. If they were not good, then I was imposed upon."

Simultaneous with the complaint from the Willard Hotel similar stories reached Chicago from the Fort Pitt Hotel in Pittsburg, the Bellevue-Stratford Hotel of Philadelphia, Young's Hotel, Boston, and the Waldorf-Astoria, New York.

At all these places the three women were said to have passed checks signed by "B. M. C. Durfee." All protested vehemently against their arrest, which they insisted was a gross mistake.

Special Notice.
FATHER JOHN'S MEDICINE
All Pure Nourishment
BUILDS YOU UP
Without Injurious Drugs. Guaranteed

Gigantic Purchase of Men's Trousers
Every Pair Sacrificed at Less than Cost
Never before in the history of New England were such values offered, and perhaps never again will you have such an opportunity to buy the finest trousers in the country at prices less than the cost to make.

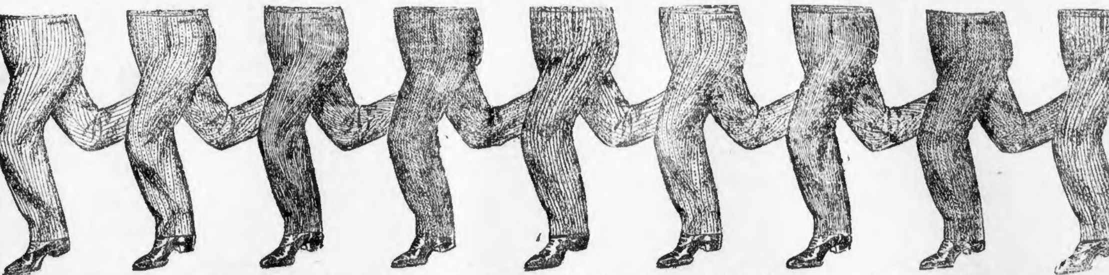

Dress Trousers—Business Trousers—Outing Trousers—Big Trousers—Little Trousers—Trousers for Everybody
2.50 Trousers For $1.45
3.00 Trousers For $1.65
3.50 Trousers For $1.95
4.00 Trousers For $2.45
5.00 Trousers For $2.95
These trousers are made from the highest grade Worsteds, Serges, Cassimeres, Scotches and Flannels, cut in peg top, cadet and the more conservative models, including all the newest light and dark effects. Made in the clean, airy workshops of Weigert & Meyer, by the highest paid skilled Union Labor in America.
Last Days of Our Great Purchase Sale of Suits
$12 Men's Suits — Elegant serges, worsteds and cassimeres of new, snappy materials, in single and double breasted. $12 was always a fair price here, for $5 less—$7.45. 7.45
$15 Men's Suits — See these splendid values and you will recognize the enormous savings in store for you. Choose from Tru Blu serges, brown, tan and olive cassimeres, all for $9.70. 9.70
$18 Men's Suits — Hand tailored in every detail, best trimmings and linings, made from the highest grade materials. Finest weave serges, soft finished velors and pretty worsteds. 11.65
$20 Men's Suits — Values that will meet with your highest expectations. Smart worsteds in dark and medium plaid effects. Splendid $20 suits for $13.50. 13.50
Choice Boys' Clothing Values
6.00 Knickerbocker Suits, now . . 3.95
2.00 Khaki Military Suits, now . . 1.29
2.00 Boys' Wash Suits, now 95c
75c Khaki Knickerbockers, now . . 45c
Vorenberg's
Washington, Hanover and Elm Streets
Bankrupt Sale of Collars
Of the Curtis Leggett Stock
Every one of the 15 styles is new and up-to-date. Regular 15c quality and sold for 15c each up to the time of their financial troubles. On sale at Per 1/3 Doz. 48c

SAYS WIFE IS TOO FOND OF CIGARETTES

Alleging that his wife on November 1, 1908, was guilty of intoxication caused by the voluntary and excessive use of drugs in the form of cigarettes and that she was guilty of cruel and abusive treatment on that date, D. Wellington Fowler, a coffee broker with offices at No. 173 State street, has sued for divorce. The couple are well known in Winthrop and East Boston society, where their stormy married life has been a subject for gossip for two years. The suit will be heard at the next session of the divorce court.

Friends of both predict that there will be sensational evidence of a spicy nature offered when the case comes to trial.

Although Mrs. Fowler had few intimate friends in East Boston and Winthrop during her three years' residence in those places, yet she was widely known because of her beauty.

The Fowlers were married three years ago. Mr. Fowler was a widower with a grown-up family of four children, while his wife had also been married previously, having been the wife of Herbert Bartlett, formerly of Braintree.

About a year after their marriage there was a stormy scene in the Fowler home in Winthrop and Mrs. Fowler departed. Shortly after Mr. Fowler was stricken with a malady that necessitated several surgical operations and confined him to bed for almost a year. A reconciliation was effected and Mrs. Fowler returned. When her husband got better another disagreement is alleged to have taken place and Mrs. Fowler again departed. That was nearly two years ago.

Mr. Fowler is making his home with his sisters at No. 24 Falcon street, East Boston. Mrs. Fowler is said to have again taken up her profession as a manicurist since she separated from her husband.

BRAGANZA WANTS HEIRESS TO PAY

LONDON, Aug. 6.—The engagement of Prince Braganza to Miss Anita Stewart seem beset with difficulties, embracing, according to all reports to-day, financial, religious and social objections.

According to club reports, the first rift in the lute occurred when Braganza suggested that in addition to the marriage dot of $1,000,000, money be provided to settle his old gambling debts. This money Mrs. Smith, Miss Stewart's mother, promptly refused to agree to furnish.

The social difficulty mentioned is that the Emperor Francis Joseph, while welcoming the marriage, refuses to give Miss Stewart the title of royal highness, to which she is entitled as Princess Braganza.

ROOSEVELT KIN ASPIRES TO SENATE

UTICA, Aug. 6.—Following a dinner given by State Committeeman Strobel of Herkimer County, attended by Senator Colby of New Jersey; Douglas Robinson, brother-in-law of former President Roosevelt, and other leaders in Republican politics in Herkimer County, it was announced to-day that Robinson had come out as a supporter of Governor Hughes and his direct primaries policy. Robinson will be nominated for State Senator in place of Senator Heacock. He has a magnificent estate in Herkimer County and holds a legal residence there.

INFANT STRANGLED; BODY LEFT ON SHORE

NORTH ANDOVER, Aug. 6.—The body of a male infant was found on the north shore of Lake Cochichewick. The baby was dressed in a little embroidered dress and was wrapped in a woman's blue skirt. An autopsy showed that the baby was about a day old. Marks on the throat indicated that the infant had been strangled.

WOMAN FOUND MURDERED.

NEW YORK, Aug. 6.—With her head crushed in and a gash in her throat, Mrs. May Ahearn, forty-four years old, was found dead in bed to-day in her home on the outskirts of Long Island City by her daughter, Catherine, and son, James. Her husband was arrested on a charge of homicide.

PROGRESS PROMPTED MRS. STETSON ORDER, DECLARES FARLOW

Mrs. Augusta Stetson, New York Christian Science leader.

Regarding the removal of the offices of Mrs. Augusta Stetson and fifteen other eminent Christian Science practicioners from the church building of the First Church, Scientist, of New York city, Alfred Farlow of Boston issued the following statement this afternoon:

"In many places throughout the country, the reading rooms have been used as waiting rooms for patients and practioners' offices have ben in connection with these reading rooms. These arrangements have doubtless sometimes been made for convenience sake, other times as a matter of economy, but, like many other arrangements which are useful for a period, it has been thought by the authorities of the church that they have served their day and that it is best at the present time that they should be discontinued; hence the recent by-law of the Mother Church.

"It should not be said that such by-laws apply to any particular locality. They are intended to provide for particular steps of progress and it is the custom of the Christian Scientists everywhere to accept these new rules kindly, and immediately put them into force.

"It is said that immediately upon the promulgation of this by-law, the signs of the practioners were taken from the walls of the First Church in New York city and their offices were vacated. This is evidence that the by-law has been accepted cheerfully and immediately acted upon by that church, and that there is no friction whatever concerning the matter."

MRS. STETSON WILL NOT DISCUSS THE EDDY ORDER

NEW YORK, Aug. 6.—Mrs. Augusta E. Stetson to-day refused to discuss the report that the recent bylaw issued in the name of Mrs. Mary Baker Eddy, to the effect that no teachers or practitioners of the faith shall have their offices or rooms in Christian Science churches, is intended as a direct blow at Mrs. Stetson, who exerts a leading influence in the First Church of Christ (Scientist).

Mrs. Stetson refused to be seen at her home, No. 7 West Ninety-sixth street, this morning, and left word that she would not discuss the matter under any circumstances. A young man who answered the bell made the following statement, apparently in her behalf:

Statement by Proxy.

"We regard this simply as a progressive step. From the outset it has been the policy of Mrs. Eddy to institute changes when the right time came. For instance, when the Massachusetts Metaphysical College, of which Mrs. Eddy herself was president, was at the height of its success, and a long list of applicants was waiting for instruction, she closed the college in order that she might devote her time to the revision of her text book of Christian Science.

"Mrs. Eddy has withdrawn herself from the movement personally in order that her teachings might be demonstrated through the individual understanding of her students.

"Personal preaching was discontinued many years ago and a regularly prepared sermon made up by a central committee and composed of alternate references from the Bible and a Christian Science text-book, the sermons in the Christian Science Church thus being uniform throughout the world. The leaders who conduct these services are elected for a period of three years and are not eligible for a re-election in the same capacity."

Clashes of Authority.

It was said that Mrs. Eddy had caused the passage of the law for the specific purpose of getting Mrs. Stetson out of the church here, because methods employed by Mrs. Stetson had displeased her.

Some persons familiar with clashes in authority which have occurred in the past between Mrs. Eddy and Mrs. Stetson said to-day that it was possible that when Mrs. Eddy's attention is called to the fact that Mrs. Stetson's residence is connected with the First Church she will decline to look on Mrs. Stetson's removal of her office from the church to the residence next door as a compliance with the new by-law.

A letter written to Mrs. Stetson by Mrs. Eddy and made public by the latter in the Christian Science Sentinel, one of the publications of the organization, throws some light on the feeling that exists between the founder of Christian Science and the woman who by many of her students and friends is regarded as the leader who will succeed Mrs. Eddy.

This letter reads:

"Brookline, Mass., July 12, 1909.

"Mrs. Augusta E. Stetson, New York City:

"Beloved Student—I have just finished reading your interesting letter. Thank you for acknowledging me as your leader, and I know that every true follower of Christian Science abides by the definite rules which demonstrate the true following of their leader; therefore, if you are sincere in your protestations and are doing as you say you are you will be blessed in your obedience.

"Animal Magnetism."

"The scriptures say 'watch and pray, that ye enter not into temptation.' You are aware that animal magnetism is the opposite of divine science, and that this opponent is the means whereby the conflict against truth is endangered and developed. Beloved, you need to watch and pray, that the enemy of good cannot separate you from your leader and best earthly friend.

"You have been duly informed by me that, however much I desire to read all that you send me, I have not the time to do so. The Christian Science Publishing Society will settle the question whether or not they shall publish your poems. It is part of their duties to relieve me of so much labor.

"I thank you for the money you sent me which was given you by your students. I shall devote it to a worthy and charitable purpose. Mr. Adam Dickey is my secretary, through whom all my business is transacted. Give my best wishes and love to your dear students and church. Lovingly your teacher and leader,

"MARY BAKER G. EDDY."

BABY IS CARRIED AWAY BY A BEAR

DETROIT, Aug. 6.—A special from Cheboygan, Mich., says:

Reports reached the city to-day that a large black bear had carried away a baby eighteen months old while the mother was picking huckleberries on the Mackintosh plains, about ten miles out of town. The mother had left the child sleeping in charge of another child eight years old.

The AMERICAN is the Great Home Paper.

MOTHER OF 6 WINS IN PLEA BEFORE COURT

Mrs. John Christie of Hyde Park starts in with renewed energy to-morrow to work and to show Judge Hutchinson of the Dedham district court that she is able to provide for her six little children. She has three months to do it in. If she does pretty well the first month she can get back her eighteen-months-old baby, Margaret, as a starter. Meanwhile all the children will be cared for at the Home for Destitute Catholic Children.

The list starts with fifteen-year-old Johnnie. After him come Josephine, ten; Mary, seven; Alice, five; Jimmie, three, and the baby.

John Christie, the husband and father, has been sent to the Rutland Sanitarium to be treated for consumption. Neighbors in Water street court, Hyde Park, complained to the Society for the Prevention of Cruelty to Children that Mrs. Christie was unable to provide for the youngsters and that they were being neglected. Under that charge the little ones were brought before Judge Hutchinson in the Juvenile session at Dedham to-day.

Mrs. Christie pleaded to be allowed to keep her children with her, saying she was doing washing and any other work she could get. She begged especially to have Baby Margaret, even if the others had to be taken from her. Finally Judge Hutchinson ordered the children to the home for three months and continued the case to that time to give Mrs. Christie a chance.

RICH TRAINER IS DIVORCED

Back of the signing of the divorce decree granted to Mrs. Hannah Chipchase of New York two days ago in Supreme Court, is a romance of the turf, in which a poor stableman became the owner of a string of blooded mounts, with an independent fortune of his own. The boy, who eloped from his English home twenty-six years ago with the woman who now is separated from him, is George Chipchase, a noted horseman and manager of the horses owned by Judge William H. Moore, the New York and Chicago millionaire, whose Summer home is one of the show places at Pride's Crossing.

Chipchase, who is well known on the North Shore, has recently returned from London, where he figured in the phenomenal triumphs won by the Moore stable in the International Horse Show in June.

The day before Chipchase sailed for England he was compelled to give a bond with a New York bank in order to guarantee the payment of his wife's alimony pending her suit for divorce. This action, in which she named more than one co-respondent, was tried before Maurice Deiches as referee. He recommended and the Court confirmed a decree in her favor. The papers in the case were ordered sealed.

YACHTS RACE FOR ASTOR CUP

NEWPORT, Aug. 6.—The race for the Astor cup began to-day. At 10:30 a. m. the competing boats of the New York Yacht Club fleet, which came here on the annual cruise, started over the course which ends at Brenton's Reef. The reef is thirty-eight miles away. The wind was northerly and moderate, and, although the sky was dark, yachtsmen said it was pretty good racing weather.

The yachts in the race are the schooners Queen, Elmina, Corona, Irolita and Muriel and the sloops Vigilant, Winsome, Weetamoe, Avenger, Adventuress, Aspirant, Dorello and Istalena.

The sailing yachts were accompanied over the course by many steam yachts, and there were excursion boats crowded with enthusiastic passengers, who followed the races.

Society took its usual deep interest in the race. It was witnessed by as fashionable an audience as America can provide.

BARS PLAN FOR STADIUM BRIDGE

Plans of a wealthy Harvard alumnus to replace the North Harvard street bridge leading to the Harvard Stadium with a magnificent bridge of carved stone have been blocked, it is learned to-day, by the refusal of the War Department to permit the removal of the old drawbridge, which is a ramshackle wooden affair. The War Department takes the stand that the proposed bridge, which would be built without a draw, would be a hinderance to commerce.

BINGHAM MAY HEAD CHICAGO'S POLICE

CHICAGO, Aug. 6.—Rather than displease his wife and some of his closest political friends, Bernard J. Mullaney, secretary to Mayor Busse, has decided that he would rather continue in his present position at $5,000 a year than be a chief of police with $8,000 pay. Ex-Police Commissioner Bingham of New York, who was recently removed by Mayor McClellan, is being urged for the place. His strongest backer is Walter H. Wilson, city controller, who wired some good words for General Bingham from New England during the day.

STREET CAR MEN READY TO STRIKE

CHICAGO, Aug. 6.—While the result of the referendum vote of the street car men will not be officially announced until presented to Presidents Mitten and Roach of the traction companies, it was estimated to-day by officers of the men's unions that at least 90 per cent. of the vote was in favor of supporting the demands made on the companies—which is in effect a vote to strike

BALTIMORE LIFTS PARK KISSING BAN

BALTIMORE, Aug. 6.—Lips pursed and lips puckered may now meet in osculatory bliss in Baltimore's parks, for the ban of years on kissing has been lifted. Gen. Ferdinand C. Latrobe, seven times Mayor of Baltimore and President of the Park Board, made public the good news to-day while he was opposing a proposal to put more lights in the parks.

"Is kissing permitted in the parks, now, General?" he was asked.

"Why, certainly it is," was the reply. "How are you going to prevent it? Human nature is human nature."

FIRE DOES $75,000 DAMAGE.

BELFAST, N. Y., Aug. 6.—Fire of unknown origin here to-day did $75,000 damage, about half covered by insurance. Fire departments from Olean an Wellsville, nearby towns, subdued the flames.

'DIPPERS' OF IRELAND LET BEARDS GROW

DUBLIN, Aug. 6.—The third annual convention of "The Dippers," as the Cooneyite revival at Ballinamallard, County Fermanagh, is called, has already secured more than 2,000 converts. The sect believes that the millennium may be ushered in at any moment, and prayer meetings are held almost continuously. Men and women worship apart.

Sunrise finds the colony full of life, and energy is the watchword all day. The pilgrims dress in coarse plain clothing. The men are unshaven and wear rubber collars; on the heads of women are straw sailor hats. All are busily engaged in manual labor or domestic duties in between intervals of devotional meetings.

Edward Cooney, the leader of the sect, is the son of an Enniskillen magistrate. He has a remarkable flow of language and his long sermons are interspersed with witty anecdotes. He preaches on the unworthiness of the church and the uselessness of worldly possessions.

A favorite hymn of the sect ends:

Neither carry scrip nor raiment,
  Neither shoes nor staves;
Walk unburdened through the deserts,
  Through the waves.

Baptism by immersion is administered in an adjacent stream.

No collection is taken up.

Dinner and tea are served free to crowds of visitors.

RICH TO SERVE SPAIN'S ARMY

MADRID, Aug. 6.—On acount of the criticism of the system of exempting rich men from the military service upon the payment of $300, King Alfonso issued a decree to-day abolishing a money indemnity, in lieu of service.

Much depends on the course the authorities decide to pursue regarding the prisoners that have been in the Montjuich fortress since the disorders of last week, whether or not there will be another outbreak. In the list of prisoners are several aldermen and a number of prominent republicans.

If they are condemned to death or given unusually severe sentences, it is said that 30,000 men are prepared to open a guerilla warfare upon the government, in which bombs and incendiarism will play an important part. A prominent republican said to-day:

"The insurrection at first had the support of all the republican elements in the country and promised to be a complete success. Had it not been for the insane ferocity of the fanatics, I sincerely believe that the republican flag would to-day be flying over Catalonia."

ORDER JUDGE TO HEARING

Judge Hammond in the Supreme Court to-day issued an order of notice requiring Albert E. Clary, justice of the East Boston Municipal Court, to appear Tuesday next, and show cause why a writ of prohibition should not issue against him. The order was obtained by Attorney Josiah S. Dean, counsel for the Lewis J. Bird Co., Bromfield street auctioneers.

The Bird Company obtained in the Superior Court a judgement of $441 against Joseph Miller who was asked to appear before the Municipal Court in Boston but failed to do so. He was arrested on a default warrant in this civil suit but gave bail.

Within the thirty days provided by law he applied to the Brighton District Court to take the poor debtor's oath but failed to appear there on the day set and his petition was dismissed. Since that time Miller has made a poor debtor application to the East Boston Municipal Court and the Bird Company wants a writ of prohibition issued against Judge Clary on the ground that he has no jurisdiction in the matter, because of the disposition made of the case by the Brighton court.

"IRISH" STREET CARS NOW FOR NEW YORK

NEW YORK, Aug. 6.—As if to make Erin's sons rejoice, the green is to be above the red on the Interborough system. The "L" cars, now dark red, are to be painted an olive green, but the subway cars are to remain red. Repainting will be begun at once on the change in color scheme, and will be continued until all the 1,600 cars on the "L" appear in the dark green. Within the last dozen years railroads all over the country have been switching to that restful hue.

$79 FINES FOR "CRAPS."

Fourteen crap-shooters paid total fines of $75 in the Cambridge District Court to-day. One case was filed. The fines were graded, according to whether the defendants only played or looked on. The round-up was made by Patrolmen Crane and Mahoney, who went into a vacant house Sunday and kept tabs on th ecrap-shooters gathered in a lot nearby.

FOUR SISTERS WHO HAD NOT SEEN EACH OTHER IN 44 YEARS

SEARCH CHINATOWN FOR SLAVE GIRLS

NEW YORK, Aug. 6.—Agents of the Children's Society to-day are making a thorough search of Chinatown in an effort to find young girls held in slavery. Since little Moy You Toy and Fung Choy were taken from the men who, it is claimed, held them in bondage, the society has been constantly hunting for evidence of other similar cases. A representative of the organization said to-day that there are at least eight or ten other young girls held in slavery, and that a grown slave girl is valued at about $2,000 American. It is said that the delay in the hearing of the case of the two girls already in custody has been due to the wish of the society to push the campaign, which, it is promised, will bare startling conditions.

G. B. SHAW GETS PARLIAMENT SNUB

LONDON, Aug. 6.—George Bernard Shaw was completely extinguished to-day by the joint committee of Parliament to inquire into the working of the dramatic censorship. After Shaw had seated himself the chairman, the Right Hon. Herbert L. Samuel, merely remarked in tones of the iciest politeness that the committee, having heard his evidence on the last occasion, had no further questions to ask him. Utterly nonplussed, Shaw had no retort ready. He rose hurriedly and shot out of the room amid the tittering of the visitors. It was announced to-day that Shaw would sail for New York about August 13.

LOBBY DRIVEN FROM HOUSE BY SPEAKER

HARTFORD, Aug. 6.—In an effort to save a public utilities bill from defeat, Speaker Elmore S. Banks ordered the lobbyists of the New York, New Haven & Hartford railroad out of the hall of the House of Representatives.

The lobbyists, who had succeeded in securing the adoption of a bill of their devising in the Senate, were working on the floor of the House to defeat the original bill, while the vote was being taken. The Speaker observed their actions from his dais, and at once sharply ordered the floor cleared of all but members.

JOHN E. MEADER DEAD.

GONIC, N. H., Aug. 6.—John E. Meader, superintendent of the Gonic Woolen Company's mills here, is dead at his home on Church street. He had been superintendent of the Gonic mills since 1892 and for several years before that had been superintendent of the dyeing department. He entered the company's employ forty-one years ago.

SISTERS MEET FOR FIRST TIME IN 44 YEARS

There was a happy reunion at No. 283 Walnut avenue, Roxbury, when four sisters who had not seen each other for forty-four years came together. They are Mrs. Mary Driscoll of Roxbury, at whose home the reunion is being held; Mrs. Catherine Ready of San Francisco, Mrs. Sarah Taughphas of Idaho Falls and Mrs. Elizabeth Meller of San Francisco.

As long ago as 1867 they all lived together in a home on Congress street in Boston, which was then known as the Fort Hill section. Fort Hill has since been razed. Their maiden name was Kane and all four were remarkable for their beauty.

When they parted in 1867, Mary had been the wife of Jeremiah Driscoll for ten years. The others married later. They are all grandmothers now.

When they found themselves once more under the same roof they had much to recall. The Boston of their youth, when they were members of the congregation of the old St. Vincent Church, then on Purchase street, has passed away. Their girl friends, too, are mostly gone. But Mr. Driscoll hunted up some of the "boys" who knew the Kane sisters and they have been calling at his home.

"It makes me young again," said Mr. Driscoll, "to have around me the men I knew during my courtship days and it has made my wife feel better to once more see her sisters. It is just forty-four years since we last saw them. We heard from them occasionally by letter, but it never occurred to me that they would be reunited in my house. I never expected to see them again. I cannot tell you how glad I feel. My wife is just delighted by the happy occasion."

Mr. and Mrs. Driscoll have two sons and two daughters married, Mrs. Ready has a married daughter, Mrs. Taughphas has four married daughters and Mrs. Meller two sons and three daughters, all married.

WOULD BAR BILLY SUNDAY FROM CITY

MUNCIE, Ind., Aug. 6.—The Muncie Merchants' Association has adopted a protest against the bringing of Billy Sunday, the ex-ball palyer and present evangelist, to this city for a series of meetings.

The protest sets forth that the merchants are not opposed to church services, but they don't need any undue excitement in the city, and above all things they want quiet and peace. They say that for about two years business conditions in Muncie have not been as good as they formerly were, but that conditions are now much better, and they are anxious that nothing be done to hurt the rapidly improving situation.

NEW DIE ORDERED FOR LINCOLN CENT

WASHINGTON, Aug. 6.—The die for the Lincoln one-cent piece which bears the initials of its designer, Victor D. Brenner of New York, is not to be used any more. Secretary of the Treasury McVeagh has so ordered. In its place the Treasury Department will have a new die made, with the single initial "B." in an inconspicuous place. The pieces already minted will not be called in.

Heat Prostration Heart Failure

are very rarely feared by those who keep their system in perfect condition. This is easily done by using as a medicine Duffy's Pure Malt Whiskey.

Heart Trouble

Mr. Fred Bennett of West Carthage, N. Y., writes: "I thought I would write and give you my opinion of Duffy's Pure Malt Whiskey. I have used liquor for the past 50 years, but not to excess. When in the English army, during the Crimean War, we were allowed three gills per day, and I know it was the means of saving thousands of men's lives during the winter of 1854-5. I came to this country in 1857 and went to work on a farm until 1863. Up till this time I had never seen a sick day, but after serving through the War of the Rebellion I had not been free from heart trouble.

"I have had a great many different doctors, but all to no purpose. Then I commenced using the different brands of whiskey, from which I received little or no benefit. When I read of your Duffy's Pure Malt Whiskey I commenced using it, about ten years ago. I don't have any more heart trouble, and for a man 70 years old I feel quite active."

Duffy's Pure Malt whiskey has no equal as a tonic-stimulant and builder of new blood and tissue. It tones up the heart's action, soothes the nerves and keeps the body healthy and strong. It is an absolutely pure distillation of malted grain, great care being used to have every kernal thoroughly malted, producing a liquid food requiring no digestion in the form of a pharmaceutical whiskey, which is one of the most effective tonic stimulants and invigorators known to science; its palatability and freedom from injurious substances render it so that it can be retained by the most sensitive stomach.

If weak and run down, take a teaspoonful four times a day in half a glass of milk or water.

Duffy's Pure Malt Whiskey is sold everywhere by druggists, grocers and dealers, or shipped on order for $1.00 a bottle.

Our Consulting Physician will send to every reader of the Boston American advice and an interesting illustrated medical booklet free of charge. The Duffy Malt Whiskey Company, Rochester, N. Y.

Boston's Greatest **Shirt Sale**

"MANHATTAN" SHIRTS

3.50 Shirts now selling at 2.15
3.00 Shirts now selling at 1.95
2.00 and 2.50 Shirts now selling at 1.38
1.50 Shirts now selling at 1.15
F. & S. 1.50 and 1.00 Shirts now selling at 89c

The Manhattan Shirts are known from the Atlantic to the Pacific as the best wearing, best fitting and best style shirts made. Although our stock is large, we would advise an early selection.

"GOTHAM" ATHLETIC UNDERWEAR Marked Away Down

All Our 50c and 75c Neckwear, Now 35c, 3 for 1.00

Big Reductions on all our STRAW HATS
OUTING CAPS, 50c and 1.00.

Phelan & Steptoe

38 and 42 BOYLSTON ST.

Near Hotel Touraine. Open Evenings

Why I Murdered Him!

Did you ever wonder what act, sentiment or passion could bring one human being to take the life of another.

NO ONE HAS READ OF CRIME AND NOT PONDERED THIS PROBLEM.

The most remarkable confession in the history of crime will lay bare the inner workings of the brain that end with fatal violence. Read it in

The Sunday Boston American

W·L·DOUGLAS
$3.00 $3.50 & $4.00 SHOES
BOYS' SHOES $1.75 & $2.00

W. L. Douglas Shoes are Better Value for the Price than Ever Before.

The quality, workmanship and style cannot be excelled. A trial is all that is needed to convince anyone that W. L. Douglas shoes hold their shape, fit better and wear longer than other makes.

W. L. Douglas reputation for the best shoes that can be produced for the price is world-wide. He stands back of every pair and guarantees full value to the wearer.

CAUTION.—See that W. L. Douglas name and the retail price is stamped on the bottom.

TAKE NO SUBSTITUTE.

Wherever you live, W. L. Douglas shoes are within your reach. If your dealer cannot fit you, write for Mail Order Catalog. W. L. Douglas, Brockton, Mass.

W. L. DOUGLAS BOSTON STORES:
635 Washington Street. 291 Washington St., cor. School.
82 Court Street, cor. Howard Street. 130 Hanover Street.
115-117 Summer Street, corner Lincoln Street.
2331 Washington Street, opp. Dudley Street Terminal.

THUGS KNOCK OUT MAN ON DOVER STREET BRIDGE; NO ARRESTS!

★ ★ ★ ★ ★ ★ ★ ★ ★ ★ ★ ★ ★ ★ ★

CITIZENS SCORE POLICE, DEMAND REAL PROTECTION BY THE FORCE

Gang Robs Man Only Seven Months in America of His Savings, and Police Get First Information of Outrage from the Bruised and Battered Sufferer.

How a man could be set upon by a gang of ten ruffians in such a place as the Dover street bridge, beaten until he was unconscious and robbed of $90—every cent of his savings—allowed to lie half an hour senseless and then be compelled to stagger to the police station and tell his story, before the police knew anything about it, is one of the significant facts in connection with the disclosures that the **AMERICAN** is making daily about the Boston police system.

The victim of this attack is Alexander Wilchinck of No. 199 Athens street, South Boston. He is employed as a tailor on Washington street in the South End. He was crossing the bridge at 9 o'clock last night when he was attacked and robbed. No arrests have been made.

Assaulted by Gang.

Wilchinck, who is twenty-four years of age, is to-day in bed at his home. His head is swathed in bandages and one eye is closed. This is his story of the outrage.

"I was on my way home. It was only 9 o'clock and there were many people in the street. There were lights everywhere. I was walking along, minding my own business, and started to cross the Dover street bridge. I never thought of danger. There were nine or ten young men on the bridge. Most any one would seem safe with that many men around.

"I thought the men were fishing. I did not think that it could be a hold-up gang. I passed the young men on my way and did not say anything to them. I was not suspicious. There was no policeman in sight.

"I had passed the young men a short distance when some one ran up behind me and caught me around the neck. Then more of them piled on me. No one attempted to help me. They were all in it. I tried to cry for help, but my mouth was closed and my nose held tight.

Unconscious on Bridge.

"Then one of the gang hit me a fearful blow in the face. I dropped and did not remember anything for a long time. When I came to my senses I was where I dropped. No one was within sight. I found that they had robbed me of every penny I had. I had $90 in bills in the inside pocket of my vest. They tore my vest open and took it all.

"I have been in this country only seven months and had saved the money by living inexpensively. I went to the police station and told the officers what had happened to me. I never would have thought such a thing could happen in such a public place so early in the evening."

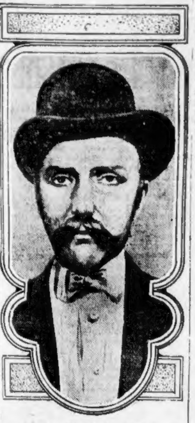

Alexander Wilchinck, assaulted and robbed on Dover street bridge.

LETTERS SCORING POLICE METHODS ARE POURING IN

Letters and messages indorsing the BOSTON AMERICAN'S exposure of police and crime conditions in this city continue to pour in. Of a large number received in to-day's mail none is more interesting that one which appears to be written by a policeman of more than average intelligence, in which he makes defence of the Boston police, using arguments that are in common use by some policemen. He singns his letter "Station 10." The AMERICAN takes pleasure in reproducing it although the writer had reached the conclusion that this would not be done. The letter follows:

Editor BOSTON AMERICAN:

Relative to the exposure of the police would you kindly answer these questions:

Why was such a "panegyric" written and published by you in December (or January), 1906, if you so entirely disapprove of the police?

Why did you allow such editorials as have appeared asking for decent pay and hours for the police so as to enable them to see more of their families?

Why are your stories of this matter so conflicting and contradicting if (as they can be proved by your consulting back issues of your paper) the above queries can and are answered in the affirmative?

Do you know if H. L. Porter and "Constant Reader" can verify their assertions, especially that we receive money from street walkers? I don't say they do or don't, but can you or any of your reporter's prove it in specific instances?

H. L. Porter (I say this to show I am neutral) is right about "fountain pen" praises. A number of officers showed themselves rank cowards and bullies, and I could name them, and they should have been fired.

On "Spite" Complaints.

Now as regards "spite complaints." You know full well that when a person is arrested, as a rule, their first idea is to get square with the "cop" whether he's right or wrong, and, regardless of what your reporter thinks, these bums, etc., trump up complaints to get square.

You're right when you say that citizens don't know about police affairs and their own rights. Who is to blame? Why don't the people interest themselves and make a few arrests themselves (not one in one hundred knows he has as much authority as a police officer) and show themselves ready to help an officer when he needs it, provided he is using his prisoner fairly, and not always be antagonistic to him?

How do you know that Boston is the only city where police trials are secret? Prove it. Volumes could be written on this, both pro and con, but you only seem to use the cons. Why not be fair? Of course there are bums and loafers on the force, but in what walk of life are there not? As regards barring reporters from trials, you know well that your paper and every other has reporters with very fertile imaginative powers, who write what they think, not the truth. Why do you object to enforcing the auto laws? What you say regarding the newsboys is bosh. It is true many are sent in, but they are, as a class, a crowd of dirty little sneaks. You don't dare and I know you won't publish this verbatim and give fair play and decency to the police, for which you pleaded editorially a while ago.

STATION TEN.

High Officials Domineering.

In reply to the writer's question the AMERICAN wishes to say that it has not now nor never has had reason to criticise the rank and file of the police force. It realizes, as does every good citizen, that the force is in the main sound. The AMERICAN takes issue only with the present system of administration, the domineering methods of the high officials which is naturally taken as a keynote by many of the rank and file; the un-American methods of secret police trials and the suppression of crimes which has resulted in a large increase of burglary and other crimes of violence, while too much time is wasted on petty offenders.

Whatever was written by way of "panegyric" in 1906 was then fully justified. The AMERICAN is now dealing with conditions in Boston in 1909.

The AMERICAN still stands, as all of the Hearst newspapers wherever published have always stood, for decent pay and human hours for policemen of all ranks, for an opportunity for them to have the average man's family life, etc. The rest of "Station 10's" letter hardly needs comment, especially his characterization of the brave and hardy little newsboys, many of them supports of widowed mothers, and all doing an indispensable public service, as "a crowd of dirty little sneaks." If that is the verdict of the average police and high official mind, the citizens of Boston will waste little time in overruling it.

Comment on Panic.

All over the city there has been a perceptible tightening up of the police discipline. There were shoals of plain clothes policemen on the job in all the main avenues and white and red light districts last night.

In the notorious cafes where wantons have held high carnival unmolested for months there was an atmosphere of well-bred propriety which was almost oppressive and disastrous financially to the evening's takings.

Even the house-breakers seem to have concluded that this is perforce a period of rest for them, and there has been a gratifying letup in looting.

Some of the old-time policemen, the men who have seen "reforms" innumerable and served under many administrations, are caustic in their criticism of the panic shown by Police Headquarters when the AMERICAN'S first article appeared Sunday. One veteran declared that if he were in O'Meara's place he would let the AMERICAN "knock until it got tired" and all the other Boston newspapers, too.

"The very fact that the cops all began to pinch street walkers and others" he said, "makes the public conclude that the AMERICAN has the goods on Commissioner O'Meara and Superintendent Pierce. They ought to sit tight and let the AMERICAN howl until it gets black in the face."

Tells of Man Robbed.

The following letter is typical of many received, and is strongly corroborative of charges made by officials of the Watch and Ward and kindred law-enforcing societies:

Editor BOSTON AMERICAN:

Now that you are exposing the police department, I would like to give you a little valuable information of the disgraceful conditions in one station. A friend of mine was solicited on the street by a cab driver, and taken to a house in West Dedham street. All kinds of inducements were held out to him.

They served him with a drink which put him out of existence for some hours and he had every reason to believe that he was given knock-out drops or something in the drink.

When he came to him senses he found he had been robbed of $75. He had a private talk with the police captain and all the satisfaction he got from that official was that he had no business going into such places and that he could do nothing for him.

Do you think that captain is fit to command a precinct? I have an intimate friend in the station and he told me that the woman who runs this West Dedham street place has two more on Washington street and one on Shawmut avenue. He tells me that she is under the iron-clad rule that she must never show up in the places and she gets other women to run them for her. She is, they say, the most notorious woman in Boston. She is said to pay $75 a month for each house to a man who undertakes to protect her from police interference. She gets tipped off whenever warrants are issued and gets all of her women and liquors out of the way.

My friend tells me that there are about fifteen houses running in the same precinct, and that they get tipped off the same way over the 'phone. I think it is a disgrace to the Commonwealth the way the police are running Boston. It is time the public should know and have their eyes opened.

Boston. J. H. KNOWLTON.

POLICE ACT! HALE PUSHCART MAN BEFORE A JUDGE

Graved Samarjian was indignant when he was arraigned before Judge Williams today in the Roxbury Police Court on the grave charge that he had allowed his peanut and popcorn pushcart to remain longer than twenty minutes in front of the ball grounds on Huntington avenue.

"I don't see why I am here under arrest," said Samarjian. "Other men are allowed to sell peanuts and popcorn there. One of them said to me: 'If you want to stay there and not get arrested you must grease the policeman's hand. That's what I do.' I have not greased the policeman's hand, and I guess that's why I am here."

Judge Williams made no comment upon this outburst of the pushcart man. He was fined $5.

RASHES—QUICK RELIEF

Prickly Heat, Hives, Heat Rashes, Chafing, Sunburn, Bites.

An original preparation that quickly stops the pain of any skin rash is found in X-Zalia liquid. It acts immediately on the poison and brings relief quicker than anything that could be used. It cools and soothes the flesh when burned by the sun, chafed, or when the flesh is broken out by the heat, or poisoned by insect bites or plants. If one is not already using X-Zalia for such things get a bottle from a druggist. Its effect in healing the skin is remarkable.

TURKEY NOW ON THE VERGE OF CIVIL WAR

CONSTANTINOPLE, Aug. 6.—Aroused by the despotism of the young Turk dictators and angered by the relentless disregard of Generalissimo Shevket Pacha for the popular demand of a new cabinet formed of deputies, Turkey stands to-day upon the threshold of a new revolt, while the government is already preparing for war with Greece.

Niazi Bey and his Albanian followers, stirred by the stern dictatorship exercised by the Generalissimo, has sent an informal notice to the government from Monastir that unless the wishes of his element in Turkey are respected, an army will invade Constantinople and the country with again be shaken by civil war.

The resignation of Shevket Pacha is demanded in unequivocal terms.

The highest-grade, lowest-priced clothing that bears the union label is Morse-made.

If It's at Morse's It's Correct
If It's Correct It's at Morse's

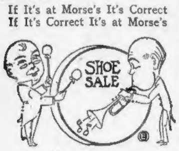

Our shoe sale may not be quite as noisy as some we've heard of—we've got the goods just the same—a visit to our shoe section will prove it.

All of our $3, $3.50 and $4 oxfords, tans and blacks **$2.45** a pair.

The caps we offer at **45¢** are worth 65c, and they're made a little different, too—that makes them preferable. See them in our Washington street window.

You can buy a blue serge suit here now at **20%** off regular price. Morse-made suits that were $12 to $30.

20% off on all fancy regular made and outing trousers.

Leopold Morse Co

Adams Square
Open Saturday Nights till 10

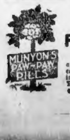

CONSTIPATION
MUNYON'S
PAW-PAW PILLS

Munyon's Paw-Paw Pills are unlike all other laxatives or cathartics. They coax the liver into activity by gentle methods. They do not scour; they do not gripe; they do not weaken.

HARRIMAN ON 'JOYOUS RIDE' AT MUNICH

MUNICH, Bavaria, Aug. 6.—E. H. Harriman, happy and healthy looking, has arrived here from Salzburg. The railroad magnate had ordered a suite of rooms to be held for his coming at the Hotel Continental, not knowing that Munich is overcrowded just now by Americans and other tourists who always throng this city in August. As a result of a lack of accommodations at the Continental Mr. Harriman was obliged to seek quarters at the Regina Palace Hotel, where he will remain during his stay here.

According to his secretary, Mr. Harriman's plans for the remainder of his vacation, the convalescent millionaire originally intended stopping in Munich only two or three days, but now that he has driven about the city he is so delighted that he declares he will spend at least a week and perhaps ten days in this first city of Bavaria.

Mr. Harriman's spin about Munich in a motor car called forth a question from a fellow American, who approached the railroad owner on his return to the hotel to ask pleasantly if his trip might not be catalogued as a "joy ride." Mr. Harriman replied with ready wit that it was a joyous ride, and explained that the difference between the two terms is purely one of daylight and darkness.

That he had been greatly benefited by the Gastein cure cannot be doubted by those who witnessed the strenuous day's pleasure doings of Mr. Harriman. He was on the go all day long, except at luncheon time, when he stayed in the hotel just long enough to eat at table.

SHEDS CLOTHES IN STREET; IS ARRESTED

James H. Buckley created a scare in Cambridge's conservative residential district early to-day by holding a progressive undressing party. James was the only player, but he lost the game, because Patrolmen Andrews and Odell caught him on the front steps of a house on Hurlburt street before he got his undershirt off. A minute later and James would have played his last card, so to speak. Shoes, socks, coat, outside shirt, trousers, vest, collar, hat and necktie were gathered in along the route followed by Buckley in his rambles. He was arrested for drunkenness, but the case was filed by Judge Almy in Cambridge District Court to-day.

IRISH LEAGUE TO MEET AUGUST 27

NEW YORK, Aug. 6.—A call has been issued by President Michael J. Ryan of Philadelphia for a meeting of the national committee of the United Irish League to be held at the Hoffman House, August 27. Affairs of importance to the Irish movement are to be brought before the meeting. The gathering will also be availed of to bid farewell and godspeed to Edward O'Meagher Condon, one of the heroes of the "Manchester rescue" and a member of the national committee, who sails for Ireland, August 28.

BOY IS HELD FOR CRUELTY TO HORSES

John Hennessey, twenty years old, of No. 5 Ellery street, South Boston, was fined $25 to-day before Judge Fallon in the South Boston District Court for cruelty to animals. He appealed and was held in $300 for the Superior Court. Hennessey was complained of by Agent Thomas Langley of the Society for the Prevention of Cruelty to Animals about two weeks ago for keeping four horses in a vacant field off Kemp street, South Boston, and not giving them enough to eat.

CAB PLANT HERE IS SOUGHT FOR TAXIS

Negotiations are under way between the Taxi Service Company and the Boston Cab Company looking to the purchase of the cab company or a combination of the two companies with headquarters at No. 108 Massachusetts avenue, the cab company's present stable.

LABOR UNIONS OPEN WAR ON LEGISLATORS

Organized labor's fight against the men who helped kill its measures at the last session of the Legislature opens in Lynn to-night. The first shot will be aimed at Representative W. E. Dorman, who, as House Chairman of the Committee on Labor this year, is credited with having knifed labor bills, and who is seeking a re-election this Fall.

Dennis D. Driscoll, secretary-treasurer of the State Branch of the Federation of Labor, with other trade unionists, will address a meeting of the Wage Earners' Club in Machinists' Hall, No. 120 Market street, Lynn.

Following the meeting at Lynn, it is said that Driscoll and other labor speakers will carry the war into every representative district and county in the State where the trade unions have any strength.

A list of all representatives and senators, with a tabulated voting record, showing how every man stood on the defeated labor bills, already has been prepared by the labor officials. It is now in the hands of the printers. When completed, this list will be sent to every local trade union in the State, and, if necessary, in special cases like that of Representative Dorman, personal visits will be made to these unions and a pressure brought to bear upon them to defeat the men who helped to defeat labor bills in the Legislature.

ARREST YOUNG BOY; GUN UNDER PILLOW

Patrolmen Presho and Leahy of Cambridge went to the home of fifteen-year-old Harry Blair on Little River street early today to arrest him on a charge of receiving a harness alleged to have been stolen from Frank I. Henderson, carriage manufacturer of North Cambridge. They found Harry sleeping peacefully in bed with his head on a pillow under which reposed a loaded thirty-two-calibre hammerless revolver of latest pattern. They found twenty ball cartridges in the lad's knickerbockers, too. They took Harry, his gun and the slugs to the station. They also arrested fourteen-year-old Charlie Couture of No. 24 Clifton street on a charge of being Harry's "pal" in receiving the harness. The lads will be arraigned in the Cambridge Juvenile Court to-morrow.

CHARMING CHILD STORY, "Papa Bolton, Wife & Co.," will be printed in the SUNDAY AMERICAN. If you love children, you must not miss it.

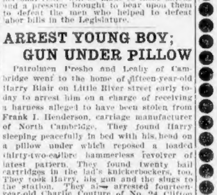

A Red-Man Collar

BASSWOOD

has the close-front "Teakwood" effect and is lower all around. A summer collar; 2 for 25 cents.

EARL & WILSON.

EARL & WILSON COLLARS
FOR SALE AT Beckhards
TWO STORES
70 Tremont and 123 Summer Sts.

Double Legal Stamps Until Noon Every Day

Outing Trousers	
1.25 Crash Trousers	98¢
2.00 Crash Trousers	1.48
1.50 Khaki Trousers	1.00
2.00 Khaki Trousers	1.48
2.25 Linen Trousers	1.69
2.50 Flannel Trousers	2.00
3.00 Flannel Trousers	2.50
4.00 Flannel Trousers	3.00

"Your Money Back If You Want It."

WOLF'S

"MY CLOTHIER"

Hanover and Portland Streets

Waists, Kimonos	
50c Percale Waists at	49¢
98c Wh. Lawn Waists	69¢
98c Blk. Lawn Waists	79¢
1.50 Wh. Lawn Waists	98¢
2.00 Wh. Lawn Waists	1.49
2.50 Wh. Lawn Waists	1.98
98c Lawn Kimonos at	79¢
1.25 Lawn Kimonos at	98¢

A Red Tag Sale Now On

To realize the importance of this sale you must understand that it is our semi-annual clearance, preparatory to stock taking, August 31st. This means selling at a loss all small lots, broken lots, overstocks, and all other seasonable merchandise that we don't intend to have in stock when another style period rolls around. It means a big loss from the standpoint of dollars, but a big advantage gained in the reduction of stocks.

Our plan is this: Whatever we wish to clear out at once, we put a Red Tag on. The original white price ticket remains on the article—the Red Tag shows the reduced price it is to be sold at. This puts you wise to the whole transaction—you see how deep the price is cut—you know exactly how much you really save.

Red Tag
Reduction
Price
Nothing In
Boston Can
Beat The
Red Tags
For Actual
Value-Giving

More $1.00 To $1.50 Shirts 69c

Some of the finest lots in the whole sale go in with this Red Tag Clearance. By far the strongest shirt value ever seen in New England

Men's $8.50 Suits Which Red Tags Now Make $5

This will mean more when you are given to understand that these suits were made with every expectation of retailing at $7.50 and $8.50. The saving you make is, therefore, real. You can select from light and medium weight worsteds in snappy summer patterns and colors. Men's and young men's sizes

Men's $10.00 Fancy Worsted Suits Red Tagged	6.75
Men's $12.00 Fancy Worsted Suits Red Tagged	7.50
Men's $15.00 Fancy Worsted Suits Red Tagged	9.97
Men's $18.00 Fancy Worsted Suits Red Tagged	11.75
Men's $22.00 Fancy Worsted Suits Red Tagged	14.50
Men's $25.00 Fancy Worsted Suits Red Tagged	18.00

Women's Notions Red Tagged This Way	
12c Blk. Cotton Stockings	9¢
50c Fcy Black Stockings	25¢
15c Light Weight Vests	10¢
39c Summer Vests at	25¢
50c Long Lisle Gloves	29¢
98c Long Lisle Gloves	50¢
98c Leather Hand Bags	79¢
50c Mesh Veiling, yard,	25¢
75c Lace Collars at	49¢
15c Dutch Lace Collars	10¢
98c Silk Elastic Belts	39¢

Just for Women Many Needed Things	
49c Muslin Drawers at	39¢
59c Muslin Drawers at	49¢
69c Mus. Corset Covers	49¢
$1.50 Wh. Muslin Skirts	98¢
69c Combinations at	49¢
79c Blk. Sateen Petticoats	49¢
1.50 Lawn Wrappers	79¢
1.50 House Dresses	1.25
2.98 Wh. Muslin Skirts	1.98
3.00 Coat Sweaters at	1.98
4.00 Coat Sweaters at	2.98

Women's $5 Dresses Now Red Tagged at $2

The identical dresses that have been selling regularly throughout the season at $5.00—taken from stock and Reg Tagged at $2.00. But remember, the lot is small and requires quick action if you want one. Black and white lawn, with long sleeved waist having a lace yoke piped with black—trimmed with satin buttons.

Red Tag
Reduction
Price
YOU WANT TO LOOK FOR THE RED TAGS
they will help you keep your money IN YOUR POCKETS

Boys' Suits Red Tagged

50c to 75c Wash Suits	39c
$1.00--$1.50 Wash Suits	79c

Boys' $2.00 to $2.50 Wash Suits Red Tagged	95c
Boys' $3.00 to $3.50 Wash Suits Red Tagged	1.39
Boys' $2.95 to $3.50 Worsted Suits Tagged	1.79
Boys' $3.95 to $4.50 Worsted Suits Tagged	2.79
Boys' $4.95 to $5.50 Worsted Suits Tagged	3.79
Boys' $6.50 to $7.50 Worsted Suits Tagged	4.79

$1.25 Blue and Pink Striped Lawn Jumper Dresses at	98¢
$2.00 Blue and Lavender Chambray Jumper Dresses at	1.48
$2.50 Natural Linen Skirts, Trimmed With Self, at	1.98
$5.00 Linen Suits, Half Fitted Coats, Flare Skirts, at	3.98
$10.00 Blue Pongee Coats, $7.00 Natural Linen Coats, at	4.98
$13.00 Embroidered Silk Coats and $13.00 Panama Suits at	9.98

Redeem Your Legal Stamp Books at Wolf's

WHITE SOX ARE
NEXT VICTIMS
FOR SPEED BOYS

BOSTON AMERICAN SPORTS

POOR DOVES GLAD
THAT TO-DAY IS
LAST WITH CUBS

WARNING OUT AGAINST RECKLESS AUTO DRIVING

By J. C. KERRISON.

Do automobilists understand the rules of the road? This question has been brought prominently before many automobile clubs within the last few days, in view of the increasing number of accidents, some resulting in fatalities both to motorists and other users of the highways.

In many cases these accidents have been due either to ignorance of the ordinary rules of the road or to the supreme carelessness of automobile drivers in ignoring the simple regulations that conduce to safety. So flagrant has this tendency to recklessness become, in spite of the efforts being made by the leading clubs throughout the country to co-operate with city and county officials in observing the legal regulations, that a word of warning has been sounded by President Lewis R. Speare of the American Automobile Association, and his endeavors to control the present wave of recklessness have been seconded by the other officers and chairmen of the various A. A. A. boards.

"Many of the recent deplorable accidents might have been avoided by the observance of the simple road rules and sane driving," said President Speare. "There is also too much recklessness in crossing railroad and surface car lines, as well as passing electric cars in city streets, when passengers are alighting. Again, many motorists in descending hills, even if not very long or steep ones, persist in keeping practically the full power of their motor on. If more motorists would throttle down the engine, or totally disengage it, while descending a hill, the number of accidents from this source would be materially decreased. When the motorist suddenly finds himself in a tight place while descending a hill under full power or even partially so, and he loses control of his car it is the most natural thing in the world to attribute the difficulty to the failure of the steering gear to work properly, whereas there would probably have been no trouble at all were the machine allowed to coast down gradually under its own momentum."

Some of the ordinary rules of the road which every motorist ought to know by heart and invariably observe are:

1. Keep to the right when overtaken by a passing automobile or other vehicle going in the same direction.
2. Keep to the left when about to pass another vehicle going in the same direction; in other words, the automobilist should pass another vehicle going in the same direction, on the left-hand side.
3. Pass to the right when meeting a vehicle moving in the opposite direction.

* * *

It has finally been decided that it will not be necessary to lengthen the Merrimack Valley Course for the 318-mile road race to be held September 8 at Lowell, Mass., though twenty-five cars are expected to make the start for the big trophy. The course is a little more than ten miles long, half of it over a State highway along the bank of the Merrimack River, and the other leg running down a parallel country road. The cost of extending the course to fifteen miles would be very great, and the board of governors believes that the boulevard will afford ample opportunity for three or four machines to bunch or run abreast without danger of accident. One thing that recommends the course as it stands is the fact that the 250-mile road race of last year was run off without an accident of any kind, though in the presence of 90,000 people.

HOT GAME TO-MORROW AT NATIONAL PARK

The strong Library Bureau baseball team and the West End House meet to-morrow on the National League Grounds, and some lively work is expected. The Library Bureau has lost but three out of sixteen games played, and with their recent find, Cogan, in the box, and their regular staff, namely Carney, Rowe and Currier, in reserve, they will show some class. The West End House is out for the game, and has strengthened its team by securing Mendelsohn for the box and a few well-known stars for the infield. A large attendance is expected, as the West End colony and the Library Bureau fans have been looking forward to this event for some time past.

BATTING AVERAGES OF BOSTON BALL PLAYERS

AMERICAN.

Players.	ab.	r.	bh.	2b.	3b.	hr.	avc.
Gessler	269	40	81	15	0	0	.301
Lord	332	51	99	8	4	0	.295
Carrigan	150	15	43	9	2	0	.287
Speaker	353	43	100	16	10	4	.283
Stahl	291	40	82	11	5	5	.282
Gardner	27	3	7	1	2	0	.259
Wagner	327	37	83	13	3	1	.254
Hooper	213	25	54	1	4	0	.254
Pape	8	0	2	0	0	0	.250
Wolter	105	9	26	2	4	1	.248
Cicotte	25	5	6	0	0	0	.240
Niles	333	30	74	9	4	1	.222
McConnell	275	40	58	3	6	0	.211
Donahue	107	4	22	2	0	1	.206
French	88	2	18	3	0	0	.205
Arellanes	50	4	11	0	0	0	.202
Wood	28	1	5	0	0	0	.179
Thoney	40	2	7	1	0	0	.175
Madden	13	0	2	0	1	0	.154
Schlitzer	27	1	4	0	1	0	.148
Collins	9	0	1	0	0	0	.111
Nourse	2	0	0	0	0	0	.000
Karger	8	0	0	0	0	0	.000

NATIONAL.

Players.	ab.	r.	bh.	2b.	3b.	hr.	avc.
Thomas	129	52	37	4	1	0	.287
Beaumont	282	26	79	10	5	2	.280
Shean	60	6	16	3	1	1	.267
Dahlen	177	18	42	6	2	1	.237
Becker	363	42	86	7	5	4	.237
Graham	163	13	38	6	3	0	.233
Sweeney	324	29	73	14	2	1	.225
Stem	209	11	43	2	3	0	.206
Ferguson	54	2	11	1	0	0	.204
Beck	188	12	36	2	2	1	.191
Coffey	155	14	29	3	2	0	.187
Smith	87	8	15	3	1	0	.172
Mattern	61	4	10	0	0	0	.164
Tuckey	28	1	4	0	0	0	.143
More	8	0	1	0	0	0	.125
Brown	8	0	1	0	0	0	.125
Richie	11	0	0	0	0	0	.000
Siner	11	1	0	0	0	0	.000

UNION HAT CO.
139 Hanover St. 51-53-55 Union St.
Double Legal Stamps Till Noon
Everybody is finding out that our bargains are the best in Boston. The lowest prices on the goods you want most. Look.
Bathing Suits
Just now you need a bathing suit. Here's the biggest snap you ever saw. Beautiful 2-piece Bathing Suits, plain and fancy colors. Regular price 1.50—Our price, 79c
SWEATERS
Best all wool, hand knit Sweaters, all colors and sizes, coat and pull over styles. Former price $5.00. Today and Saturday 2.98
Alpaca Coast—Best quality, lightest weight, regular price $2.00 and $2.50. Today and Saturday 95c
Khaki Pants
Waterproof finish, regular price $1.50. Today and Saturday, 87c
Leather Belts — Regular price 50c. Today and Saturday 24c
Neckties—String and bows, all new summer stock, regular price 50c. Today and Saturday 23c
Special—All our 25c Ties 7c
Socks—Fancy weaves, in colors and plain, former price 25c. Today and Saturday 11c
Suspenders—Summer weights, former price 50c. Today and Saturday 23c
Dress Suit Cases
Special solid Leather Suit Cases, regular price $5, Our price, 2.69
Underwear—Genuine Porus Knit, regular price 50c. Today and Saturday 29c
Cloth Caps—Plaids and plain colors, regular price 50c-75c. Today and Saturday 39c
Duck Pants—Non-shrinkable, best quality, regular price $1.50. Today and Saturday 79c
Garters—C. M. C. or Boston, regular price 25c. Today and Saturday 12c
Outing Shirts—Silk finish, regular price $1.00. Today and Saturday 49c
Panama Straw Hats—A line of $5 Panama Hats. Today and Saturday 2.98
Auto Caps—All summer styles, former price $1.00. Today and Saturday 49c
$2.00 Crash Pants 97c
$1.00 Sneakers 65c
Felt Outing Hats, all colors 39c
Summer Caps, 50c and 75c 39c
Big Men's Negligee Shirts, formerly $1.50, today 49c
John C. Wilson $3 and $4 Stiff Hats, samples 1.90
Soft Hats—Early Fall style, regular price $3.00. Today and Saturday 1.40
Straw Hat Special — To clean out the straw hats that are left we have marked our
$1.00 Curled Brim Straws 47c
$1.50 Flat Brim Straws 79c
$2.00 Manila Straws to 97c
$3.00 Porto Rican Panamas to 1.79
See the big bargains we have in all lines of everything a man wears. Everything marked way down for today and Saturday. Store open Friday night until 9:30; Saturday evening until 11 o'clock. Mail orders filled. Tel. 156 Richmond
UNION HAT CO.

It Happened at the Tiger-Red Sox Game

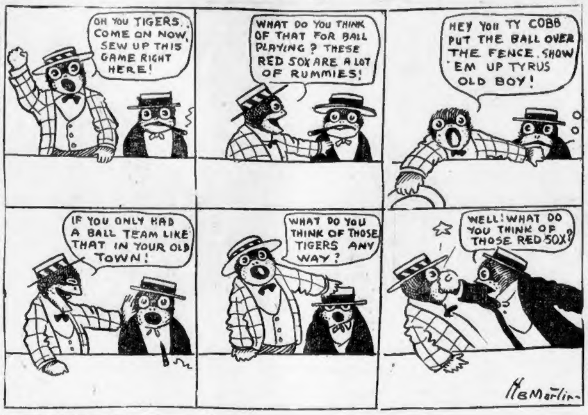
OH YOU TIGERS. COME ON NOW, SEW UP THIS GAME RIGHT HERE!
WHAT DO YOU THINK OF THAT FOR BALL PLAYING? THESE RED SOX ARE A LOT OF RUMMIES!
HEY YOU TY COBB PUT THE BALL OVER THE FENCE. SHOW 'EM UP TYRUS OLD BOY!
IF YOU ONLY HAD A BALL TEAM LIKE THAT IN YOUR OLD TOWN!
WHAT DO YOU THINK OF THOSE TIGERS ANY WAY?
WELL! WHAT DO YOU THINK OF THOSE RED SOX?
McMartin

Standing of the Clubs in Six Leagues

AMERICAN LEAGUE.

HOW THE CLUBS STAND.

	W.	L.	P.C.		W.	L.	P.C.
Detroit	61	37	.622	Chicago	48	49	.495
Phila.	59	39	.602	New York	45	52	.464
Boston	57	44	.564	St. Louis	42	54	.437
Cleveland	52	47	.525	Washington	29	71	.290

TODAY'S GAMES.

Chicago at Boston
Cleveland at New York.
Detroit at Philadelphia.
St. Louis at Washington.

YESTERDAY'S GAMES.

FIRST GAME. R. H. E.
Chicago 0 0 0 0 0 0 0 0 0—0 4 2
Athletics 1 0 0 1 1 0 0 0 x—3 8 1
Batteries—Smith and Sullivan; Morgan and Livingston.

SECOND GAME. R. H. E.
Chicago 0 0 0 1 0 0 0 0 0 0—1 9 1
Athletics 0 0 0 0 0 0 0 0 0 0—0 2 1
Batteries—Scott and Owens; Bender and Livingston.

FIRST GAME. R. H. E.
St. Louis 0 0 0 0 0 0 0 0 0—0 2 1
New York 0 0 1 0 4 0 0 0 x—5 11 0
Batteries—Pelty and Stephens; Warhop and Kleinow.

SECOND GAME. R. H. E.
St. Louis 0 0 1 0 0 0 0 3 0—4 4 2
New York 0 0 0 0 0 0 0 0 0—0 3 5
Batteries—Graham and Criger; Wilson and Kleinow.

FIRST GAME. R. H. E.
Cleveland 1 1 2 0 3 0 2 0 0—9 13 2
Washington 0 0 1 0 0 0 3 0 0—4 9 2
Batteries—Young and Bemis; Gray and Street.

SECOND GAME. R. H. E.
Cleveland 0 0 0 0 0 0 0 0 0—0 6 4
Washington 0 0 0 0 0 2 0 0 x—2 8 0
Batteries—Falkenberg and Bemis; Smith and Street.

NATIONAL LEAGUE.

HOW THE CLUBS STAND.

	W.	L.	P.C.		W.	L.	P.C.
Pittsburg	65	27	.707	Philad'lphia	41	52	.441
Chicago	63	30	.677	St. Louis	39	51	.433
New York	52	36	.591	Brooklyn	35	58	.376
Cincinnati	47	46	.505	BOSTON	26	68	.277

TO-DAY'S GAMES.

Boston at Chicago.
New York at Cincinnati.
Philadelphia at St. Louis.
Brooklyn at Pittsburg.

YESTERDAY'S GAMES.

FIRST GAME. R. H. E.
Doves 1 0 0 0 0 0 0 0 0—1 6 1
Chicago 1 0 0 1 0 0 0 0 x—2 5 2
Batteries—Richie and Smith; Brown and Archer.

SECOND GAME. R. H. E.
Doves 0 0 0 0 0 0 0 0 0—0 4 1
Chicago 0 2 0 1 1 0 0 0 x—4 9 2
Batteries—Brown and Graham; Pfiester and Archer.

R. H. E.
Brooklyn 1 0 0 0 2 0 1 0 0—4 12 2
Pittsburg 0 0 0 1 0 0 0 0 0—1 5 1
Batteries—Bell and Bergen; Maddox and Gibson.

R. H. E.
Philadelphia 0 0 0 0 1 0 0 0 0—1 5 0
St. Louis 0 2 0 0 0 0 0 0 x—2 4 0
Batteries—McQuillen and Dooin; Bachman and Phelps.

R. H. E.
New York 0 0 0 1 0 0 0 0 0—1 8 2
Cincinnati 0 0 2 0 0 0 3 0 x—5 9 0
Batteries—Raymond and Schlei; Ewing and McLean.

N. E. LEAGUE

HOW THE CLUBS STAND.

	W.	L.	P.C.		W.	L.	P.C.
Lynn	53	30	.639	Haverhill	50	39	.562
Brockton	52	35	.598	New Bedford	36	51	.414
Fall River	52	38	.578	Lawrence	30	59	.337
Worcester	50	38	.568	Lowell	28	61	.315

TODAY'S GAMES.

Lawrence at Lowell.
Haverhill at Brockton.
New Bedford at Lynn.
Fall River at Worcester.

YESTERDAY'S GAMES.

R. H. E.
New Bedford 0 1 0 0 0 0 0 0 0—1 6 1
Lowell 1 0 0 0 0 4 0 1 x—6 12 0
Batteries—Armstrong and Aldrich; McIntyre and Boyle.

R. H. E.
Fall River 1 0 0 0 0 2 0 2 0—5 7 2
Haverhill 0 0 0 0 0 0 0 4 0—4 9 1
Batteries—Reiger and Andrews; Freil and Toomey.

R. H. E.
Brockton 1 0 0 0 0 0 0 1 2—4 5 1
Lawrence 0 0 0 0 0 0 0 0 0—0 4 3
Batteries—O'Toole and Shea; Miller and Foster.

Postponed—Lynn at Worcester, rain.

CONN. LEAGUE.

HOW THE CLUBS STAND.

	W.	L.	Pct.		W.	L.	Pct.
Holyoke	52	30	.635	Waterbury	46	43	.517
Hartford	52	33	.612	New Haven	41	46	.489
Springfield	50	43	.538	Northa'pton	35	52	.402
N. Britain	47	41	.534	Bridgeport	33	57	.367

TO-DAY'S GAMES.

Northampton at Bridgeport.
Holyoke at Waterbury.
Hartford at New Britain.
New Haven at Springfield.

YESTERDAY'S GAMES.

All postponed—rain.

EASTERN LEAGUE.

HOW THE CLUBS STAND.

	W.	L.	P.C.		W.	L.	P.C.
Rochester	56	39	.589	Newark	48	47	.505
Buffalo	51	48	.515	Montreal	45	50	.474
Providence	47	45	.511	Baltimore	45	54	.455
Toronto	48	46	.511	Jersey City	41	52	.441

TO-DAY'S GAMES.

Montreal at Providence.
Buffalo at Baltimore.
Toronto at Jersey City.
Rochester at Newark.

YESTERDAY'S GAMES.

At Jersey City—Montreal 8, Jersey City 2 (first game); Jersey City 12, Montreal 1 (second game).

At Newark—Buffalo 9, Newark 1 (first game); Newark 4, Buffalo 2 (second game).

At Baltimore—Baltimore 6, Rochester 2 (first game); Baltimore 10, Rochester 1 (second game).

At Providence—Providence-Toronto, rain.

AMERICAN ASS'N.

HOW THE CLUBS STAND.

	W.	L.	Pct.		W.	L.	Pct.
Minneapolis	60	49	.550	Columbus	54	55	.495
Milwaukee	60	50	.545	Toledo	50	56	.472
Louisville	58	51	.532	Kansas City	48	55	.466
St. Paul	53	53	.500	Indianapolis	48	62	.436

YESTERDAY'S GAMES.

Minneapolis, 6; Toledo, 5.
Milwaukee, 5; Indianapolis, 2.
St. Paul, 6; Columbus, 3.
Louisville, 6; Kansas City, 0.

BASEBALL RESULTS IN OTHER LEAGUES

SOUTH ATLANTIC LEAGUE.

Macon 1, Savannah 0.
Chattanooga 4, Jacksonville 1.
Augusta 2, Columbus 0.
Knoxville 3, Columbia 1.

SOUTHERN LEAGUE.

Mobile 6, Little Rock 0.
Birmingham 2, Atlanta 1.
New Orleans 2, Memphis 0.
Montgomery 4, Nashville 2.

FUNNIEST STORY EVER—Read "The Grafting of Hank Hawks" in the SUNDAY AMERICAN.

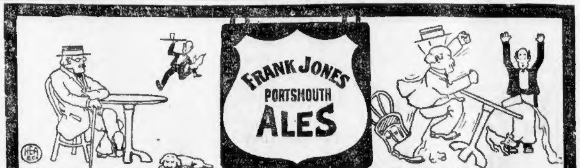

Don't Stand For It
If you ask for Frank Jones and get something else, don't lose your temper, but KICK good and hard. When you ask for Frank Jones Ale—get it. You'll be the gainer.
Always ask for it by name At the Sign of the Shield 5c

KAUFMAN WITH NEW MANAGER HUNTS KETCHEL

Al Kaufman has another new manager. Louis Blot is now in charge of the affairs of the Native Son heavyweight, and Morris Levy is apparently destined to spend his time on his Sonoma ranch instead of handling a prospective world's champion.

Kaufman is on his way to Seattle, where he is to box an exhibition six-round go with Doctor Roller with eight-ounce pillows on the hands, but before he left for this sham fight, Al delivered himself of a statement of his position. The wording of the typewritten challenge which he hurls at Stanley Ketchel shows the fine Italian hand of his new mentor, and is couched in mathematical terms which will keep Willus Britt working nights with his pencil in hand.

Here is how Kaufman arranges he figures, after opening his manifesto with a denial of the assertion that he has been side-stepping matches.

"I will make the following proposition to Ketchel, Britt, Hall, et al. Britt announced a few days ago that Ketchel would meet me for $17,500. Now, if the Nevada offer is bona fide, I will take Langford's place and allow Ketchel $17,500 for his end, win, lose or draw, and $20,000 of the purse if he stays over twenty rounds.

"If the Nevada offer is off, I will make the following terms, as I do not demand a guaranteed purse. If some of the local promoters will allow a reasonable percentage, I will allow Ketchel 4 per cent of the boxers' end for every round he stays, merely reserving for myself 1 per cent to cover my training expenses, or I will allow him two-thirds of the contestants' share, win, lose or draw."

Dr. Roller's opponent then says that he makes this offer to justify himself in view of the fact that Britt has been talking considerably in an endeavor to place Kaufman in a wrong light, and winds up by stating that he is rather young to tackle Johnson yet, and intimating that when he gets ready to tackle the negro champion the world's championship will, for the third time, be gathered in by a Californian.

As soon as Willus Britt gets the figures properly arranged so that he can estimate how much Ketchel is liable to get out of the Kaufman affair, an answer is expected from the boy manager.

CRITERION A. A. HAS HARD GAME ON TAP

An exciting game is expected when the fast Criterion A. A. of Roxbury cross bats with the Franklin A. A. of Salem, at the Columbus avenue playground, to-morrow afternoon at 3 o'clock. Both teams are evenly matched, the Criterions losing but one of sixteen contests, while the aggregation from Salem has not yet met defeat. Bob Rolley, the crack second baseman of Mechanics Art High, who is now managing the Criterions, will probably select "Runt" Killorn or Howie Balkman, also of Mechanics, to do the pitching, while Charlie Williams will be on the receiving end.

The Waldberg Idea
THE discriminating user of lager beer favors a beer that has a character and flavor of its own. It is difficult to produce a flavor that will satisfy the most critical, but
Waldberg Special Brew
absolutely comes up to the most rigid requirements of the man who wants a high-grade lager beer and knows when he gets it.
It excels for perfect condition and rich, full-bodied flavor.
¶ On tap at the following good places:
JOHN J. HAGERTY & CO., 1404 Dorchester Av., Boston.
E. A. FINNIN & CO., 96 Orleans St., East Boston.
LEVERETT WIND CO., 120 Leverett St., Boston.
A. DI PIETRO & CO., 412 Hanover St.
M. T. CURLEY & CO., 3092 Washington St.
T. F. McNAMARA & CO., 1603 Tremont St., Boston.
A. S. KOTARSKI & CO., Salem, Mass.
CITY HOTEL, Taunton, Mass.
THE GREEN DRAGON, 38 Park Square.
UNITED STATES HOTEL, 90 Beach St., Boston.
M. J. LYDON & CO., 79 A St., South Boston.
J. J. IMBESCHEID & CO., 217 Boylston St., West Roxbury.
R. G. WALSH, Winchendon, Mass.
M. H. COBE & CO., 36 and 38 Hanover St.
A. I. MORRIS & CO., 68 Shawmut Av.
J. H. MANNING & CO., Salem, Mass.
P. CURRAN & CO., Taunton, Mass.
P. J. DONAHUE & CO., (Derby House) Fitchburg, Mass.
Waldberg Special Brew
PRODUCED BY
The Waldberg Brewing Co.
BOSTON, MASS.

I CURE MEN. RELIABLE SPECIALIST
ALL DISEASES AND WEAKNESSES OF
Young, Middle Age and Old. Exhausted Vitality, Blood Poison, Ulcers, Urinary & Kidney Diseases, etc. MEN! Expert Advice Free. Ordinary case $2. Modern Expert Methods. No experimenting. No pain.
DR. KILLORY Hours 9-8; Sun. 10-1
91A Court St., near Crawford House.
N. B.—Dr. Killory is Absolutely Reliable.

DR. ROTHFUCHS
Grad. Harvard Medical School
Specialist in acute and chronic diseases and weaknesses. I cure to stay cured. Blood Poisoning, Nervous Debility, Urinary Diseases. Responsible parties can PAY ME WHEN CURED. No pain, no loss of time. Privacy assured. 7 Park sq., near Boylston St. Hours 9-8. Sunday 10-1.

PHYSICIAN, SPECIALIST SURGEON.
27 years' experience, most reliable in Boston. 88 Boylston st., suite 19 and 20, near Tremont st., opp. the Common. Expert treatment, speedy results, all diseases of men and women. Cure guaranteed. Terms low. Consultation free. Hours 10 to 5. Cut this out.

All Acute and Chronic Diseases of the Young, Middle-aged or Old
skilfully treated, quickly and permanently CURED
HEAL THYSELF
by the famous specialist at the old and time-honored
PEABODY MEDICAL INSTITUTE
No. 4 Bulfinch st., opposite Revere House, Boston, Mass., the oldest and best in this country (established in 1860), graduates of the foremost universities in America, and who by their exceptional skill and triumphs over DISEASES, including Urinary and Kidney Complaints, Blood Diseases, Dyspepsia, Nervous Debility, Exhausted Vitality from overwork or any cause, Atrophy, Cirrhosis, Catarrh, Cutaneous Diseases, Neurasthenia, Loss of Memory, Dimness of Vision, have made this INSTITUTE renowned throughout the land for more than 40 years, as myriads of grateful patients in every walk of life bear cheerful and ready testimony. ADVICE FREE. Always gives plain statement of facts and best method of treatment. Hrs. 9 to 6. Sundays 10 to 1.

JIM BARRY TO TRY AUSTRALIA FOR BATTLES

LOS ANGELES, Cal., Aug. 6.—Big Jim Barry, the Chicago heavyweight, will next try Australia as a pugilistic field. The giant boxer, whose nationality has baffled the fight fans of two continents, announced to-day that he had received a cablegram from Kid McCoy, who is now in Paris, asking him to meet the tricky Hoosier in Sydney inside the next two months.

McCoy, it appears, has taken an interest in Barry and believes that by teaching Jim how to use his brains and feet as well as his fists that he can polish the Irish-French-Italian boxer into a high class heavyweight of championship possibilities.

The present plan is for Barry to work under McCoy in Sydney for several weeks or until he has taken unto himself some of Selby's cleverness. Barry will then start out on a lemon-picking expedition through the Antipodes, something similar to Tommy Burns's now famous goat-getting tour. All of the old favorites will be in the cast. Squires, Palmer, Lang, Smith, Moir, Roche and other handy ripe ones that McCoy can lay his fingers on will be brushed off and shoved into the ring for Barry to play with.

DON'T BE A READY-MADE MAN
GEORGE'S 14 Summer BOSTON
GEORGE'S 259 W. 34th NEW YORK
GEORGE'S 15th & Chestnut PHILA., PA.
1/2 PRICE
August Clean Up Half Price Sale
Our tailors' uncalled-for and GEORGE'S famous model Suits, Coats and Trousers, Full Dress and Tuxedo Suits, Prince Alberts, Walking Suits, Cravenettes and light weight Overcoats at HALF PRICE, mean material, styles, fit and shapeliness never found in ready-made. Our offers therefore, are unequalled and our values beyond comparison. Many are weights which can be worn until late in the Fall.
Were $15.00, Now... $7.50
Were $18.00, Now... $9.00
Were $20.00, Now...$10.00
Were $25.00, Now...$12.50
Were $30.00, Now...$15.00
Were $35.00, Now...$17.50
Were $40.00, Now...$20.00
Were $45.00, Now...$22.50
Were $50.00, Now...$25.00
Pick from the Windows
Our windows are filled with these half-price offers. Pick from them the garments that please you. Out they come for you to try on. If they fit they are yours at THE PRICE PLAINLY MARKED. Many clothiers fill their windows with garments tailored for $50, $60 and $75, marked $12 and $15. These are not for sale. They are baits to draw you inside. Therefore not 1 house in 1,000 would make the offer we present.
George's
14 SUMMER ST.
Open Evenings 6:30. Saturdays 10:30.

SPALDING'S ATHLETIC STORE
141 FEDERAL STREET
FORE!
The golf balls that made the players famous are the Black and White Dimple, Black and White, Glory Dimple, Glory and Red-Dot.
Prices 50c to 75c each. $6.00 to $9.00 per dozen.
Golf Clubs from $1.00 up.
Caddie Bags from $1.50.
Have you tried the Black and White Dimples?
THIS is the ball that really DOES drive farthest.
It has the new marking and is constructed according to the most scientific principles.
We carry every requisite appertaining to the game of golf.
Spalding Catalogue of all Athletic Sports.
(144 pages, 2,000 illustrations) mailed free.
A. G. SPALDING & BROS.

Dr. Hallock's Famous Remedies
Cure to Stay Cured All Diseases and Weaknesses of Young, Middle-aged and Old Men.
Expert specialists, oldest in years, largest in experience; acute and chronic diseases, weaknesses from whatever cause arising, nervous debility, exhausted vitality, melancholy, weak back, blood poison, ulcers or sores, falling hair, urinary and kidney complaints. Skin diseases cured to stay cured. The only properly equipped office in Boston for the cure of chronic and difficult cases. No loss of time. A written guarantee given to cure curable cases for a stipulated fee, payable as patient is able. Advice free. Our medical book should be read by every man. Sent sealed by mail free, with question sheet. Hours, daily, 9 to 9; Sundays, 10 to 1.
DR. HALLOCK CO.,
114 Court St., Boston, Mass.
Office located 40 years at the same old stand, Court and Stoddard streets, the oldest, most modern and most reliable in the country, as city papers show and all residents know.

PHILADELPHIA AND DETROIT BATTLE FOR LEADERSHIP

BOSTON AMERICAN SPORTS

A. A. A. PUTS BAN ON FAST AUTO DRIVING ON ROAD

WITH MUTT IN NEW YORK

A Little Slow Music With This, Protessor, If You Please—By Bud Fisher

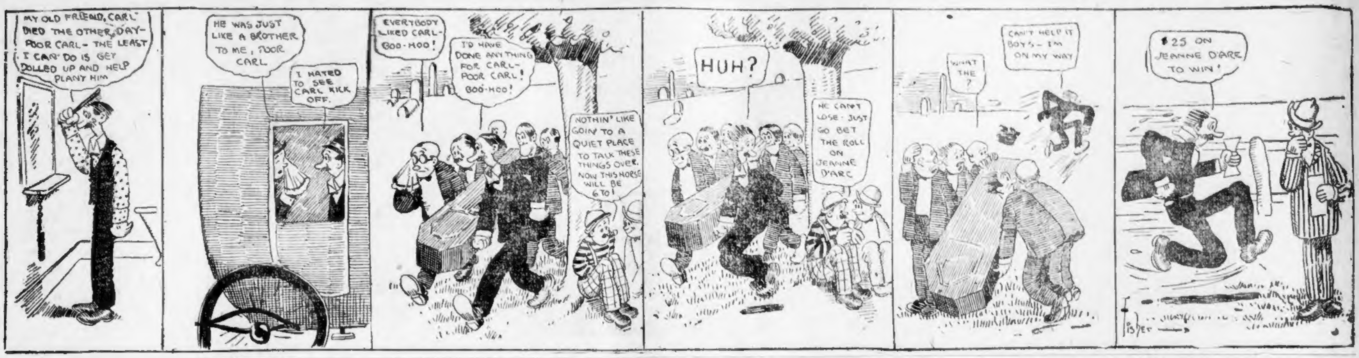
MY OLD FRIEND, CARL DIED THE OTHER DAY- POOR CARL- THE LEAST I CAN DO IS GET DOLLED UP AND HELP PLANT HIM
HE WAS JUST LIKE A BROTHER TO ME, POOR CARL
I HATED TO SEE CARL KICK OFF.
EVERYBODY LIKED CARL- BOO-HOO!
I'D HAVE DONE ANYTHING FOR CARL- POOR CARL! BOO-HOO!
NOTHIN' LIKE GOIN' TO A QUIET PLACE TO TALK THESE THINGS OVER. NOW THIS HORSE WILL BE 6 TO 1
HUH?
HE CAN'T LOSE- JUST GO BET THE ROLL ON JEANNE D'ARC
WHAT THE ?
CAN'T HELP IT BOYS- I'M ON MY WAY
$25 ON JEANNE D'ARC TO WIN!
FISHER

FINE WEATHER FOR OARSMEN AT DETROIT

DETROIT, Mich., Aug. 6.—Favored by perfect weather and racing conditons and with one of the largest entry lists in the history of aquatic sports, the annual regatta of the National Association of Amateur Oarsmen which is being contested on the river to-day and to-morrow promises great sport.

While to-morrow's card composed mainly of senior events, bringing together the stars of the United States and Canada, promises to be the hardest fought and of international character there is plenty of good races on for to-day. The program is as follows: Intermediate double sculls, senior double sculls, intermediate four-oared crews, first and second heats of the association single sculls for seniors, international senior four-oared crews, and intermediate eight-oared shells.

Boston will be represented in the intermediate doubles by Howard Murphy and Everett L. Pope of the Boston Athletic Association and Murphy will also compete in the intermediate singles scheduled for to-morrow. There is much interest in the result of the championship singles in which John W. O'Neil of Halifax, coached by Frank B. Greer of Boston, will be pitted against a fast field of American scullers. Greer is a four-time winner of the championship race and holds the record made at Lake Quinsigamond, Worcester, and states that his protege has been groomed to duplicate his feat.

A surprise was sprung on the rowing contingent when it was learned that Detroit had withdrawn from both senior four-oared races—the international senior fours of to-day and the senior fours on Saturday. This saved four of the Michigan senior eight from a gruelling and exhausting race to-day, and the whole crew will be rested and fresh on Saturday for the struggle of the eights. Two of the crew who have been ill have recovered.

BARTHOLOMAY
ROCHESTER
BEER AND ALE
Bottled and Distributed by
WM. ALBRECHT
295-305 A ST.
BOSTON, MASS.
Phones 1751 Main
Free Delivery in Greater Boston

STRAIGHT DOPE
FOR SPORT FANS

WELL, JEFF HAS WENT AWAY and the youthful Sammy Berger has come into his own again. Instead of being "with Jeff," the ubiquitous and conversational Sammy is left behind, with permission to exercise his vocal chords to his heart's content in arranging the match between Jeffries and Johnson. Watch Sammy. Also watch for his daily ukase. Jeff clamped down the lid on him after that Montreal fiasco, but the clamps broke when the smoke of the George Washington grew dim on the horizon, and it is a safe bet that the effervescent youth will bebble over before Jeff gets out of the range of the wireless. His first one will likely be something about Jeff still being the champion and dictating the terms of the fight. And I am still offering to lay a little even money that the scrap never takes place.

HERE IS WHERE I LAY MYSELF open to the accusation of knocking, but what do you think about it? I see there is considerable agitation against the election of John Heydler as president of the National League, at the annual meeting in December, and I believe it would be to the best interest of the national game to select a new man. Heydler has been chosen to fill the unexpired term of Harry Pulliam and will carry out the policies of the former president. Heydler was a good secretary and may make a good president, but what is needed mostly in the organization is a man at its head who will find a way to prevent Brush, Dreyfus and Murphy from having a monopoly on the race for the flag. One way to do this would be to limit the number of players on a club's payroll. This could safely be made twenty or twenty-two and the surplus players now tied up by New York, Chicago and Pittsburg could be secured by the others clubs and the result would be closer contests and a general betterment of the sport. These three clubs now carry thirty-five to forty players each for no other reason than to prevent the weaker clubs of the league from getting them. The National is losing out rapidly to the American in popularity and a president who will break up the trust will be the Moses of the National League. Heydler will not do this.

JIMMY WALSH, THE LITTLE BOSton mitt artist, is out with a defi to any one who can make weight to meet him for the world's bantamweight title. Jimmy claims to have the best right to the title and it looks to me as if he had the straight dope. Johnny Coulon also claims the honor, but as he won't fight heavier than 105, his grip on the bantam title appears like a bunch of bunk. The bantamweight has been 116 pounds since Terry McGovern and Peddler Palmer fought at this weight for the world's title in Tuckahoe, N. Y. on Sept. 12, 1899. Terry won the title by a knock-out in one round.

Walsh dates his claim to the title from this fight, and here is the way he figures it: McGovern outgrew the class and Danny Dougherty, of Philadelphia, who seemed the best at the weight, became his logical successor, but was knocked out in 1901 by Harry Forbes, and again in 1902. In 1903 Forbes was knocked out by Frankie Neil in two rounds in California. A match was arranged to be fought at Tonopah for a $5,000 purse, but Neil was unable to make weight, having grown heavy enough to move up into the featherweight class.

Jimmy claims the title was forfeited to him, and as he has never been defeated at the bantamweight, he still holds it. If any of you little fellows disagree with him, now is your chance to get busy.

Straight Dope, Boston American:
If a pitcher intentionally passes a player to first base and later that player scores on a hit, is that an earned run? (2) If a ball is batted to any player except the pitcher and hits fair and square in his hands and comes so fast he cannot hold it, is that an error?
G. B. D.

There is no "earned run" officially recognized now. There never was any interpretation by which a run which started with a base on balls could be called "earned." (2) It is a hit when hit too hard to hold.

WHAT DO YOU FANS THINK ABOUT this? Let's hear about it.

Say Mr. Dope man, what's the matter with moving the pitcher's box right back to the center of the diamond? That would help some, wouldn't it? The trouble with the game now is that a few twirlers have it on all the others. Even it up, I say. I also suggest an evening up process. I'd like to see what Matty, Brown, Old Cy and the rest of the real good 'uns would do when they had to shoot the ball up from 'way back in the middle. Batting averages would climb and there would be more hitting, more runs and more life to every game. You can knock this or boost it, but it sure is one suggestion worth a little argument on the part of the jurists who frame up the baseball statutes.
A REGULAR.

SAMMY FRIEDMAN OF YONKERS wants to meet any 95-pound boy ringside for the paperweight championship. What's the matter with the Armory Club matching him with Carmello Lippo, Boston's little "Caramel Kid," who can make eighty-four pounds, but is willing to give away twelve or fifteen. Lippo is there with the punch, in spite of his watch charm appearance, and if they hook I'm going to string along with the local midget.

The Saracen A. C. of Dorchester claim the 14 and 15-year-old class championship in and around Boston. After winning 19 straight games we wish to let it be known the prominent teams we have defeated. We have defeated such teams as the Richfield A. C., 6 to 0, the Forbes A. C., 9 to 6, the Mahoney A. C., 6 to 0, the All Stars of Dorchester, 7 to 5, the Eatons, 5 to 0, the Tudor A. C., 7 to 0, the Hiltons, 5 to 1, the Wellington A. C., of Mattapan, 12 to 3, Bowdoins, 8 to 5, and the Linnehans of South Boston, by a score of 2 to 0. The team is coached by Louis R. Sullivan of Dorchester, once a prominent athlete. His assistants are Walter Deiss, Ted Ochs, and George Sullivan, prominent high school athletes. Last Winter Tim Ahern was elected captain and O. May was elected manager. The team was picked from twenty-seven members of the club. Teams desiring games send to Oswald May, 46 Topliff street, Dorchester, Mass.

FREDDIE WELSH AFTER NELSON

By H. M. WALKER.

LOS ANGELES, Aug. 7.—Freddie Welsh's peace of mind during his present visit to his home country, Wales, is being sadly disturbed by the reports he hears concerning the lightweight situation. Evidently Welsh looks upon Battling Nelson as his own prey and resents the threatening attitude of Ad Wolgast and Packy McFarland.

Welsh cables the writer from Cardiff to-night as follows:

"My offer of $5,000 side bet to Nelson still goes. He should keep his promise and give me the first fight. As champion of England I am entitled to the preference over Wolgast or McFarland. Will fight both of the latter, but Nelson is man I want."

The best thing the little foreigner can do to protect his interests is to get back to this country by the first steamer. "Nelson and Wolgast" is an attractive card that the promoters are angling for. Then, too, the Dane made a statement in Chicago last week that he intended to give McFarland a fight and that he did not intend to be too strict about the weight.

POCKET TIME SAVERS
The I. C. S. hand books are time savers and salary raisers. Designed to fit the needs of the man on the job. Pronounced by mechanics to be the best hand books published. A hand book for each occupation.
ELECTRICAL WORKERS
414 pages of electrical information, data and formulas, covering from wiring to running a power plant.
BUILDING TRADES
372 pages of information, data and formulas for architects, builders, contractors, carpenters and bricklayers; illustrated.
MACHINISTS
A book for every man whose daily task brings him in contact with machinery; 378 pages; illustrated.
PLUMBERS AND FITTERS
Useful to helper or inspector; 375 pages; well illustrated; replete with useful formulas.
OFFICE WORKERS
300 pages of the little things that save business men time and money.
TELEPHONE ENGINEERS
The best of its kind published; 305 pages; illustrated.
MARINERS
A valuable book for any man who follows the sea for business or pleasure; 324 pages; well illustrated.
Pocket size; indexed so that the information may be found instantly.
Sold regularly at $1.50. Sold this week for 50 cents in cloth and $1.00 in leather binding to advertise the FREE EXHIBIT of the International Correspondence Schools, 9 Boylston St., Boston.
SPECIAL SUMMER REDUCTION ON ALL COURSES
WRITE FOR INFORMATION

HOT BOUT IN PHILA.

PHILADELPHIA, Aug. 6.—Young Kid Broad had a shade the better of Kid Locke in the wind-up at the Broadway A. C. The bout was a hard and rough contest from the first round till the tap of the bell at the end of the sixth. There was never a let up at any moment, and several times each of the boxers had to rest up for a few minutes for a further supply of wind.

KID SHEA TO BOX RYAN.

HALLOWELL, Me., Aug. 6.—Kid Shea, claimant to the title of lightweight champion of New England, who is visiting friends here, is signed to meet Jack Ryan, otherwise known as the "South African cyclone," of Monteon, N. B., next Tuesday at Perth, N. B. The fight is scheduled to go ten rounds.

WOMAN CHAMPION COMING.

LONDON, Aug. 6.—Miss Dorothy Campbell, the holder of the British women's golf championship and winner of the Scottish championship in 1907, has accepted an invitation to compete for the women's championship of America. She will sail on September 10.

A ALE E
HIGHLAND SPRING BREWERY BOSTON
STERLING ALE

GRAIN
A hearty brew for a hearty man. That's
Sterling Ale
Nothing thin or watery, but the rich round body of unstinted malt, with as little alcohol as will keep it sound.
RUETER & COMPANY Ale and Porter Brewers BOSTON

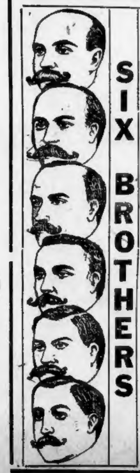

SIX BROTHERS
Get A "Six Little Tailor" On
Suit $10 TO ORDER
ESTABLISHED 1880
For style, fit and wear, our Suits cannot be equalled elsewhere under $30 to $40. That's why we do the largest tailoring business in the United States.
We are Sole Agents in Boston for the sale of
"Triple-Dipped" Blue Serges
These fine fabrics are absolutely all pure wool and sun-proof guaranteed.
Suit $10 TO ORDER
109 STORES
ATTENTION Our Fall styles are now in. Your inspection cordially invited. Get posted on what will be worn the coming season.
Compare our window display with that of the various tailoring establishments in Boston. You will then understand why we have had 29 years of uninterrupted success.
SIX LITTLE TAILORS
Open Evenings 177-179 Washington Street Next to Ames Bldg.

Theatres.

LAST TIMES
Of those Monks
Don't miss them, whatever you do!
KEITH'S
FADETTES Monkey Music Hall, McNaughtons, Howard Truesdell, Phil Staats, Le Monte Trio, Bert Jordan, Kinetograph.
Afternoons 1:45 Evenings 7:30

ORPHEUM
COOLEST SPOT IN BOSTON
Daily Mats. 2 & Eves. 8. 50-25-15c. Nothing Higher.
LINDSAY MORISON STOCK CO. in Eleanor Robson's Greatest Success
MERELY MARY ANN
By ISRAEL ZANGWILL.
Next Week—ANNIE LAURIE.

GRAND OPERA HOUSE
Opens Tomorrow Night
A. H. Woods offers The Sensational Melodrama
Convict 999
Box Office Now Open

BOWDOIN SQUARE THEATRE Daily 2 and 8
ESCAPED FROM SING SING
Including a Moving Picture Display, 1:30 to 2:00 and 7:30 to 8:00; also between the acts. Any seat in the house 25c. Next week, Through the Breakers.

GLOBE PICTURES VAUDEVILLE 12 M TO 11 P.M. 10¢

Amusements.

Dollar Excursion
—TO—
NEWPORT
Thursday, Aug. 12.
ROUND TRIP FARE
$1.00
SPECIAL EXPRESS TRAIN
Leaves South Station at 9:30 a. m., Back Bay 9:34 a. m. Returning, leaves Newport 6:00 p. m.
Number of Tickets Strictly Limited.
On sale in advance at No. 362 Washington St., South and Back Bay Stations. Tickets unsold on the morning of the excursion may be obtained at South Station only.
New York, New Haven & Hartford R. R.

FOR THE FISHING GROUNDS
$400.00 IN GOLD PRIZES
Steamer King Philip, Captain Edward W. Dixon, leaves Commercial Wharf Daily and Sunday at 10 a. m. Fare $1.00. Lines, bait and chowder free. Matron aboard. Return 5:45 p. m. For information Tel. 654 Richmond.

NORUMBEGA PARK
Follow the FLAG
Covered Open-Air Theater | Aft. at 2:30; Eve. at 8:05 Big Musical Comedy Success THE BRINKLEY GIRL
Zoological Gardens. Canoeing and Boating.

Amusements.

PROVINCETOWN
The Pilgrims' First Landing Place
NORTH ATLANTIC SQUADRON
A large fleet of our newest and most powerful battleships can be seen daily engaged in manoeuvres off Provincetown.
The staunch and elegant steamship "CAPE COD" will make daily trips, leaving Bay Line Wharf, 400 Atlantic Ave. (half a block south of Rowe's Wharf "L" Station), weather permitting, 9 A. M.; Sundays at 9:30 A. M. Leaves Provincetown 2:30 P. M. Refreshments; staterooms; no liquors. Round trip $1.00; stop-over $1.50; children under 10 half price. Telephone 1251 Fort Hill. S. A. MOODY, Manager.

All the Little Ones
Should see the beautiful fairy spectacle, the brilliant, captivating, great, free show of the season, given every afternoon at 3:30 and every evening at 8:30 without extra charge. IT IS FREE.
CINDERELLA
Wonderland

Gloucester and Cape Ann
NORTH SHORE ROUTE
Round trip 75c. Central Wharf, Foot State-st. Elevated stairs. Week days 10 A. M., 2 P. M.; leave Gloucester 2:15 P. M. Sundays, leave Boston 10:15 A. M.; leave Gloucester 3:15 P. M. Music. E. S. MERCHANT, Mgr., B. & G. S. S. CO.

PARAGON PARK AND PALM GARDEN
The Place Where Joy Originated

Amusements.

AMERICAN LEAGUE 1909
TODAY (LADIES' DAY) AT 3:15
CHICAGO
Herrick, Copley Square
Wright & Ditson, 344 Wash. St.

FOR THE FISHING GROUNDS
$400.00 IN GOLD PRIZES
Fast steamer Satellite, Capt. Sorensen, leaves north side Central Wharf daily and Sundays at 10 a. m. Fare $1.00. Lines, bait and chowder free. Best accomodations for ladies. Tel. 1885-2 Rich.

JOY LINE 2.40 BOSTON TO NEW YORK
Via Rail and Boat. Daily except Sunday. Ticket Office, 214 Washington St., Boston.

BASS POINT AND NAHANT
STEAMERS leave OTIS WHARF, [illegible] Atlantic Ave., 9.30, 11 A. M., 12.30, *2.20, *3.30, *5.10, 6.15, 8 P. M. *To Nahant direct.

POINT OF PINES HOTEL.
30 MINUTES from Boston, [illegible] the ocean front; everything new and thoroughly up to date; American and European plan, private dining rooms; automobile parties catered to, rooms $4 to $8 per week and upward; fine grounds and shade trees; private bathing beach. Take [illegible] Guage R. R. Chas. E. [illegible], Mgr.

The Wise Man Duly Regards Public Opinion

By ELLA WHEELER WILCOX.

Copyright, 1909, by American-Journal-Examiner

"I CARE nothing for what people say about me," is an expression often heard; and those who utter it believe they have taken a very noble and brave stand in the world

But that stand may be very wrong, or very right, according to the mental and moral balance of the one who takes it.

If you are setting forth on a path of duty or toward some difficult goal, which calls for self-sacrifice, and compels you to give up many of the ideas and conventions of society, then NEVER MIND what the world thinks or says of you.

Ignore it; shut your ears to its comments; close your eyes to its scornful or suspicious glances, or, better still, keep your eyes so fixed on your goal that you do not see these glances. If you feel in your heart that some man or woman who is under the world's ban will be strengthened and bettered by your championship, then NEVER MIND what people say about it; go ahead and do what your highest instincts prompt you to do.

If You're Right, Go Ahead

If, in order to obtain independence and financial freedom from obligations, and to retain your own respect, you feel that you must go into some decent line of work and leave the social circle, where you have been known as a dispenser of money, to become a wage earner, then NEVER MIND what the world says about it.

Your own reason, judgment and good sense are more important to retain than the approval of a superficial public. If your heart, aided by your head, bids you join your life to one you love and one who loves you, then NEVER MIND what the world says. Follow where love and loyalty lead.

In every case where it is a matter of high conviction and unselfish adherence to right, go ahead and NEVER MIND.

But where it concerns only your pleasures, your impulses, your appetites and passions, your love of admiration or power, or your vanities, stop and ask yourself "What will people say?" Public opinion has frequently proved the Guardian Angel of some mortal whispering in his ear, "What will people say?"

One Woman Who Didn't Care

A married woman, who loved her husband and was loved and trusted by him, declared her absolute indifference to the opinion of the world. She illustrated it, by being seen frequently in public places, alone, with her husband's friend. The man was a bachelor, and his fiancee was living in another city.

Gossip naturally resulted; and the woman laughed and called it "ridiculous" and reasserted her indifference to the opinion of the world, so long as she knew she had done no wrong.

Yet she had made another woman unhappy, and had caused her husband humiliation and pain which might have been saved had she cared enough for a spotless name to avoid making food for gossip.

Her husband did not doubt her loyalty, but no man who loves his wife can avoid feeling hurt and belittled when her name is coupled with that of any other man in a questioning manner, however chaste he knows her to be in thought or act.

The young man who cares nothing for the opinion of the world frequently brings sorrow to the heart of his parents in seeming to be more reckless or immoral than he in reality is.

To be a slave to public opinion denotes a weakness of character; to be ready to defy public opinion for a great, unselfish motive, or through a sense of high duty, denotes nobility of character; but to ignore public opinion in order to indulge some vanity, appetite, passion or selfish impulse, is a certain proof of an unbalanced nature, lacking high ideals and good reasoning powers.

"In walking through a melon patch, do not stop to tie your shoe; and in going through an apple orchard, do not adjust your hat."

Wait until you have emerged into the open, where neither harmless action will be misjudged.

Can You Solve Dr. Eliot's Problem?

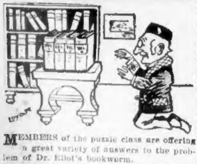

MEMBERS of the puzzle class are offering a great variety of answers to the problem of Dr. Eliot's bookworm.

It was told that the literary insect endeavored to gnaw his way through the four volumes shown in the picture, each of which contained 500 pages. He started at page 200 in Vol. 1 and bored straight through to page 450 in Vol. 4, when the doctor collared him.

Can you tell how many leaves the worm had passed through when the doctor ran him down?

One hundred prize puzzle books will be awarded among those who send best answers to Puzzle Editor, in care of this paper.

THE GREATEST MYSTERY
STORY OF THE DAY
"THE PERFUME
OF THE
LADY IN BLACK"
By GASTON LEROUX
AUTHOR OF
'The Mystery of the Yellow Room'
BEGINNING IN MONDAY'S
BOSTON AMERICAN

"At the Sign of The Bleeding Heart" By Nell Brinkley

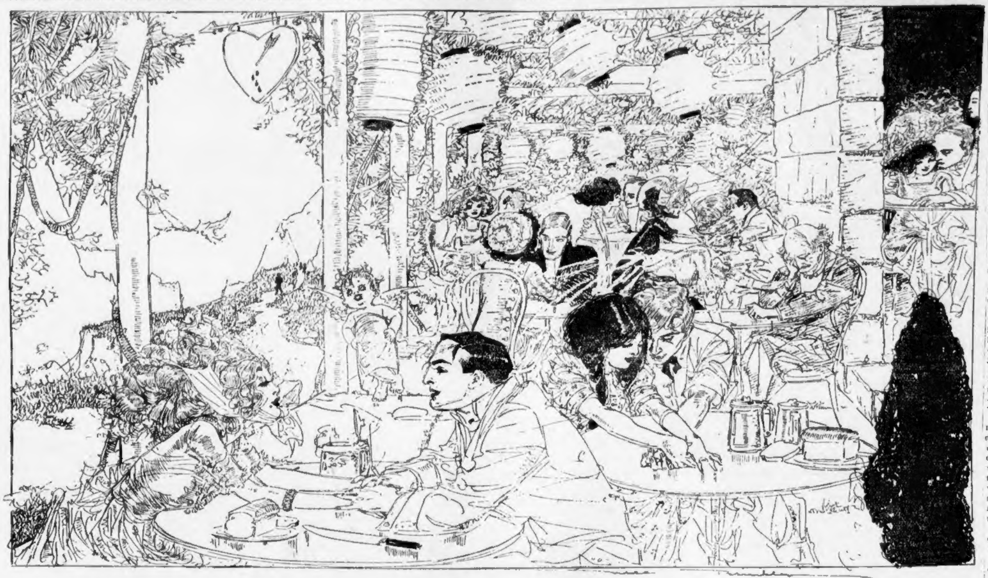

"Inside its flowery arbor Love leans under his creaking sign, and beyond him in the scented shadow and sun patches laughs and loves a motley crowd"

AT THE SIGN OF THE BLEEDING HEART—have you ever been there?

It sits to one side of the Trail of Life. It's up out of the flat, uneventful pleasant plains of the Time of Childhood, beyond the gateway into the mountains where the struggle and climb begin, and the cool places, and the springs, and the swift streams, and the gasping chasms.

It sits on the very tip-topest, highest spot of the hills, just where the road at the top of its climb bends to go singing down toward the other plains, where the old go and the end is.

There it is, the very highest, dizzy corrie of the crown of the range where the air is rare and breathes in like meat and drink—so tasty it is and sharp; where the vision clears and the world lies out like a top from end to end; every tiny thread of a creek, every niche, and pine, and shelter, and crawling man.

Love, they say, is *blind*, but his Inn is where the air grows crystal and the Trial of Life and the country it twists through lies below it like a map, in its true meaning and colors.

And the folk who turn in there panting and eager wheel at his door to find the universe spread at their feet and their eyes turned into the crystal of a god's, who sees things as they are.

Down in the canyon bottom you can only see *up* and *out*; the giant wall of the mountains towers around you and shuts out all but the sky, and the *world* seems that canyon bottom. But the Inn of the Heart is on the heights, the roof of the world, above the last mountain top, and the earth falls away from it to the circle of the horizon where the sky comes down all around.

Inside its flowery arbor Love leans under his creaking sign, careless, with a cast up eye and an apron round his middle, quick on his feet, warm in his welcome, the Fat Man of the Mountains who never dies and has fed and pleasured most of the world one time or another. And beyond him in the scented shadow and sun patches, under the swinging roses and purple grapes, laughs and loves a motley crowd. Old and young, and silent and talkative, poor and rich, and out-land and close-at-home, eating of Love's brown bread and drinking his tingling ale.

And once in a while maybe a lonely and old man, solitary at his table drinking with a dream that never was, and another in his corner drinking to a little white ghost of the maid who dined with him once there long time ago.

A curious place—this high Inn of the Bleeding Heart! NELL BRINKLEY.

Penelope and Percival Worked Bluff---By Kennett Harris

"IT'S not for—that is, we are looking for a friend—some friends, who are out of town."

Penelope made this explanation very sweetly, if a trifle haltingly, and the janitor received it with perfect respect and entire seriousness. Nevertheless, when Penelope turned her head, he pushed his tongue into his cheek and winked at Percival—a wink of sympathetic understanding.

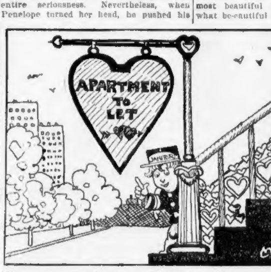

The apartments they inspect are nice little nests and Cupid is the Janitor who shows them around.

"They expect to be here in a couple of days," added Percival, sternly, ignoring the wink.

"Soitenly," returned the janitor, agreeably. "An' now youse excuse me an' look around all you want while I run down an' see what them decorators want. I'll be up again. Things is just as you see them." he hospitably waved the entire apartment over to them and disappeared.

"Oh, Percival!" exclaimed Penelope, reprovingly. "How could you!"

"My manly intuition tells me that he's got me sized up for a Homeseeker's Excursion," replied Percival. "I fear me that your little bluff didn't work, sweetheart. I think our friends now sojourning in Kalamazoo would highly approve of this room. I seem to see my gentleman friend warming his slipper soles at this genial hearth. Where do you think your lady friend would like to have the piano?"

"I'm mad at you," said Penelope. "But isn't it a sweet room! I think that's the most beautiful grill I ever saw. And what be-cautiful little fluted pillars! What made you do it? You know perfectly well that it won't be for years and years yet—if it ever is."

"Nothing like a little foresight in such matters," said Percival. "No use putting everything off until the last minute. We don't have to take it, you know. The view from this window isn't so worse. We could get out on that balcony Summer evenings if we wanted to. That is our cousins from Kalamazoo could. A nice little piece of parquetry—what?"

"I suppose the next room would be the library," ventured Penelope, timidly.

"It looks like it," assented Percival, entering. "I guess it would look poor with sectional bookcases all around and a mission table and chairs—and one or two extra chairs to sit in."

"And a winged Victory," supplemented Penelope.

"Sure," agreed Percival. "We couldn't get along without him—or is it a he? Never mind. Are you going to let me smoke in here, pet?"

"Of course, darling," said Penelope. "You shall smoke anywhere you want to. Let's look at the dining room. Ooo-ooh! a beamed ceiling and little lights all over it. Isn't that too lovely for anything! Turn on the switch and let's see how much light it gives."

"The current's shut off," said Percival. "Oak shelving for the steins, too."

"And what an exquisite little china closet!" cried Penelope, rapturously. "You know Aunt Wilhelmina is going to give me that darling Hawthorne tea set. Wouldn't that look grand in there—the blue and the dark oak?"

"It certainly would," said Percival. "And the steins will look great. I'm mighty glad now that I made that little collection. It cost me some self-sacrifice, but I don't regret it at all. Nice little passage into the kitchen. That's to give the corn beef and cabbage effluvia a chance to dissipate and not make too abrupt an entrance. Come on and we'll take a look at the culinary apartment."

"I don't like the paper, though, do you?" said Penelope, lingering. "It's a little too sombre. I don't think a dining-room should be gloomy."

"It couldn't be if you were in it, and I expect to have you opposite me at meal-time," returned Percival.

"Let your delighted eyes wander to the cold storage arrangements, honeybird. I could store a whole case in here and leave you lots of room for odds and ends of food that you wanted to keep. Dumbwaiter and a full assortment of speaking tubes to offset it.

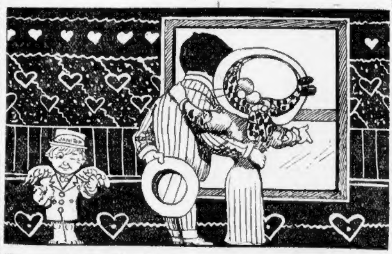

The wise old janitor has seen many other couples act just the same way and he's wise.

"I haven't had a great deal of experience in this line, but I should judge our cook won't have much to complain of in the matter of equipment."

"I think the pantry is a dear," declared Penelope. "There are so many convenient drawers and dear little cubby holes. There's a nice view from this window, too. Percival, do behave yourself. Suppose the man should come back—That's all, now!"

"Sweetheart," said Percival, "won't it just be a little heaven!"

The Janitor Was On, All Right

Penelope nodded as she detached herself. "Let's go back to the library," she said. "Would you really like it, darling? You wouldn't want to stay at your club and play poker with a lot of horrid, smoky men?"

"Not on your mundane existence," replied Percival. "We'll have the boys up here to play poker, and I'll teach you so you can take a hand, and, honey-bird—the things we'll have in that refrigerator——"

"Perhaps you would better stay at your club after all if that's the sort of thing you want," said Penelope, severely. "If that's your idea of a little heaven—stale tobacco smoke—and gambling."

"But I nearly always win, honey-bird," pleaded Percival. "I bet I can win enough at poker to make up what you lose at bridge. Wouldn't you like to have some little bridge parties here after a while?"

"Well, I might, admitted Penelope; "but I know perfectly well that you don't win all the time. Nobody does. That man is coming. I hear him getting out of the elevator."

"I think our friends might like the apartment if one of two objections could be overcome," Percival said in a loud voice. "Oh, here's the man now."

"What's the objection?" asked the janitor, good naturedly. 'If its anything we kin do"——

"What is the rent?" asked Percival.

"Eighty-five a month, an' dirt cheap at that," answered the janitor.

"Have a cigar," said Percival, offering the case. 'We are obliged to you for your trouble and will present the matter as favorably as possible to our friends. I suppose, by the way, you haven't anything at about thirty or thirty-five dollars. No? Come, sweet sister. We will be on our way."

"If it was me, blamed if I wouldn't knock off ten dollars just to get youse," said the janitor. "It's sure enough to discourage young folks from gettin' married, ain't it?"

THE AVIATOR

By JAMES J. MONTAGUE

AN aviator is a man who glides, and rocks, and swings
About the circumambient (sometimes) on canvas wings.
And when he gets a crowd around to see him soar away
His carbureter plays him false, and he don't sail that day.
A man or woman may backslide, and go and sin no more,
But carbureters, once gone wrong, are lost forever more.

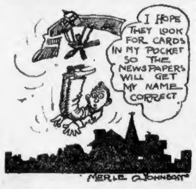
I HOPE THEY LOOK FOR CARDS IN MY POCKET SO THE NEWSPAPERS WILL GET MY NAME CORRECT
MERLE JOHNSON

When skimming lightly through the blue, the aviator may
Observe with trepidation that the clutch is giving way.
Sometimes a wrench will fix it, if it doesn't slip and go
To fix a gaping passer-by, a hundred feet below.
But, if the clutch is past repair, the aeroplane comes down,
Astonishing the inmates of some underlying town.

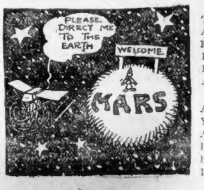
PLEASE DIRECT ME TO THE EARTH
WELCOME
MARS

To aviate successfully one wears the lightest clothes
And discards any thought of fear concerning where he goes,
For aeroplanes are speedy craft and sometimes one's perplexed
By finding, when he leaves this world, he winds up in the next.
But if you do not drink or swear, or smoke, or steal, or chew
And have a conscience crystal clear, the chances are you'll do.

At first, don't sail in public, if you're one of those who feel
Your duty is in toiling to promote the public weal.
And if you fall upon a crowd that never did you harm,
It's always well to toot your horn, or sound some strong alarm.
In fact, before you give your plane a very heavy trial,
It might be safer if you flew by proxy for a while.

Her Greatest Crime Against Other Women

By DOROTHY DIX

ARTICLE II.

YESTERDAY I ventured the opinion that woman's chief crime, against her own sex, was in the bad husband or wife that she palmed off on some other woman's child.

If we should see a woman, and especially a woman who is a mother herself, take some little innocent child, and torture it for five minutes, there wouldn't be one of us who wouldn't be ready to head a mob to go out and lynch her. We would say that she was a fiend in human shape, and that something lingering, with boiling oil in it, was about the size of the punishment to fit her crime.

"Does she not think of how she would feel if her child were being mistreated?" we would cry. "Has she no pity for that other mother who must stand helplessly by and watch the sufferings of the child, that she would give her life blood to save?"

This is precisely what we should all say, and feel, if we saw a woman deliberately, even, making a little child cry, yet we women—we good, conscientious, Christian women—prepare the matrimonial purgatory into which we are going to snare some helpless young man or woman, and in which he or she will have to write for uncounted years, and we do this without one compunction over what the poor young creature and the poor young creature's mother must suffer.

Dooming Another to Misery

Every woman knows that an unhappy marriage is a hell on earth. Every woman knows that when she raises up a high-tempered, selfish, uncontrolled son or daughter she is dooming some man or woman to a lifetime of misery. More than that, she is condemning that man or woman's mother to years of vicarious suffering, yet women go right straight along rearing such children and precipitating such agony upon the world.

This is woman's chief crime, and the one that will rise blackest before her at the Judgment Day.

Divorce is only too common, but the divorce courts do not record a hundredth part of the matrimonial misery that we see all about us. Pride, a sense of duty, the love of children, the inability of the woman to support herself, keeps the majority of warring households together; but in these families there is nothing that is not mockery of all that marriage should mean. Whose fault it is that marriage is a failure, it is impossible to tell without knowing the individual case, but it is a safe guess that, at least half the time, it is the wife who is at fault.

Now, there is not a woman in the world who could not have been trained to make a good wife if her mother had taken the trouble and the time to do it—if her mother had had a high sense of her obligation to give some other woman's son a good wife.

The mother is wholly responsible also as to whether a girl makes the kind of a wife who is a helpmeet to a man, or the sort that keeps him poor, and his nose to the grindstone as long as he lives. There is nothing on earth so wickedly cruel as the way women inculcate vanity and extravagance into their daughters. From the time a girl baby opens her eyes she is taught that the main object in life is for her to have the kind of clothing and do the things that rich people indulge in.

A Silk Taste and a Calico Income

This is bad enough when the girl's parents have money to give her, but when they haven't it is criminal. They shunt a young woman with silk petticoat tastes on a poor young man who hasn't got anything but a calico income, and the result is that the man is sold into slavery for the balance of his days.

There can be, also, no domestic happiness in an ill-kept home. The tired man who comes back at night to a disorderly house, and an ill-cooked dinner is going to have his halo of romance smashed into atoms before you can say Jack Robinson. Moreover, he is going where he can find comfort and cheer, and thus the saloon and the club get back their own.

Whose fault is this? The girl's mother's. Any woman who has sense enough to go through the public schools can be taught to be an expert housekeeper and manager, and if every bride went into the holy estate with as much knowledge about how to run a home tucked under her pompadour as she has about how to marcel her hair, we should hear very little about wandering husbands.

The average girl baby is the dearest, sweetest, little duck of a thing you can find, and if she isn't raised up to make some man a good wife it's her mother's fault. There was nothing ineradicably vicious about her.

Ask Yourself This Question

This is a matter that every woman with a daughter should take home to herself. She should face the terrible question: Am I bringing up Mamie to be the kind of a girl that I hope Tom will marry some day? Would I be willing to trust Tom's digestion to the kind of bread that Mamie makes? Do I want Tom to have to toil to support the kind of extravagance that I am encouraging in Mamie?

How many mothers could answer this by "yes?" How many would welcome their daughters in the guise of daughters-in-law? Yet, as a woman sows, so shall she reap, even in the matter of "in-laws."

This is the second article of a series of three by Dorothy Dix, showing woman's greatest crime against her sex. The third and last article will appear on this page to-morrow.

REMOVE YOUR
FRECKLES

Dainty Cream That is a Wonderful Treatment for This Trouble.

If you want to remove your freckles, use a remedy that is made specially for this trouble. Freckles are really a special disease of the skin and can be removed only by a treatment that is especially designed to remove them.

There is one remedy that never fails to remove freckles, Kintho Beauty Cream, a dainty preparation that is used by society women in New York as well as in this city and without a single failure reported.

We have sold it to our best trade and with infallible success, so that we gladly recommend it for removing freckles. Get a box at the toilet goods department of Jordan Marsh Co. and see how quickly it removes your freckles. Full treatment $1.00. Sufficient quantity for minor cases of Summer freckles 60c.

KINTHO MFG. CO. (Inc.) 40 Chapin Block, Buffalo, N. Y

HOME MAGAZINE PAGE

SOCIETY

Fashionables Now Seeking New Recreation in Tours Abroad.

By ELIZABETH ELLIOTT.

After a few weeks' rest in country homes society people are again on the wing, and with most of them Europe is the goal. Dr. and Mrs. Reginald H. Fitz of Arlington street and their daughter, Miss Edith Fitz, and her pretty chum, Miss Dorothy Ball of Bay State road, have just arrived in Switzerland. The Fitzes sailed from New York a few weeks ago and expect to remain abroad until late in the Autumn. During their absence their handsome villa, The Mountain, at Magnolia, is being occupied by Mrs. E. V. R. Thayer and her daughter, Miss Susan Thayer.

Mrs. Edgar Harding and her niece, Miss Sally Woodbury of Chestnut street, who sailed recently, have been enjoying London for the past few weeks and motoring around the English country in Mrs. Harding's fine large touring car which she took over with her. They were entertained at tea at Dorchester House recently by Mrs. Reid, wife of the Ambassador.

Mrs. Boyer Davis of Philadelphia, Mrs. Harding's oldest daughter, and Miss Priscilla Harding, who has been with her sister at York Harbor, are going over later to join Mrs. Harding and Miss Woodbury and return with them in October.

* * *

Mr. and Mrs. Charles Francis Dowse of Commonwealth avenue, who are occupying their handsome Summer home at Kendal Green, have as their guests Mr. and Mrs. Carleton Sprague Gifford (nee Raymah Dowse), whose marriage was one of the brilliant events of last Spring. Juliette Huntress of Lowell, the fiancee of Granton Hall Dowse, is also one of the house guests. Miss Huntress's wedding to Mr. Dowse will take place in the early Autumn.

Mr. and Mrs. Foster Kellogg (Rosalie Hanson), who were married in Chicago in June, were recent guests at Seal Harbor, Maine. At the end of the season Mr. and Mrs. Kellogg will come to Boston to reside, making their home at No. 854 Beacon street.

"Pelleas and Melisande," the delightful drama by Maeterlinck, was read at the North Shore Grill Club this afternoon. The music for the opera is by De Bussy, who has caught the spirit of the author of the play almost marvelously and has made music which shows deep and exquisite appreciation of Maeterlinck's conception of the story of Paulo and Francesca. Among the patronesses of the affair are Mrs. Nicholas Longworth, Mrs. Hall McAllister, Mrs. Eben D. Jordan, Mrs. Amory Eliot, Mrs. Joseph Sargent, Mrs. Richard J. Monks, Mrs. Harrison K. Caner, Miss Margaret Corliss, Mrs. C. Howard Clark, Jr., Mrs. James Means, Mrs. Walter Deuegre, Mrs. W. H. Moore, Mrs. Henry E. Russell, Miss Fannie M. Faulkner, Mrs. Alfred Tucker, Mrs. Hugh Catherwood, Mrs. F. Harold Brown, and Mrs. Gustavus L. Lawrence.

A Greek pastoral written and composed by Mrs. Albert Clifford Barney of Washington is one of the treats to which Bar Harbor is to be given under the personal direction of its author and composer on Thursday, August 26. The scene of the entertainment is the grounds of the Bar Harbor Art Museum, which makes an ideal setting, in the opinion of Mrs. Barney, as the Temple of Art will be in the foreground and the mountains in the vicinity will form the background. The story, like most Greek tales, has to do with the mythical, but the story is primarily a romance which will be told by music, acting and scenery with a short description at the beginning of each act by one of the Muses. The music is to be furnished by the Boston Symphony Orchestra. Society has taken up the idea enthusiastically, and although the plans for the affair are scarcely completed all the seats have been sold.

Miss Rosamond Dixey is entertaining Miss Beatrice Crosby of New York at her Lenox home, Tanglewood.

President Nicholas Murray Butler of Columbia College is at Bar Harbor, where he has been entertaining at Teviot Cottage. Among his guests were British Ambassador James Bryce, Mayor George B. McClellan of New York, Bishop William Lawrence of Massachusetts, General Horace Porter of New York, William Rhinelander Stewart and Francis K. Pendleton.

Among the Lenox colony who entertained at dinner yesterday was Miss Adele Kneeland.

Guests of Mr. and Mrs. Richard Watson Gilder at Four Brook Farm in Lenox are Miss Julia Chapin of London, Miss Alice Lonsdale of Philadelphia and Miss Winifred M. Rogers of New York.

Summer residents of Bar Harbor were addressed yesterday forenoon at Kenarden Lodge, the estate of John S. Kennedy, by the Southern educator, Booker T. Washington, and Dr. H. B. Frissell.

Professor Alexander Agassiz is entertaining Mr. and Mrs. Rudolph Agassiz at his Summer home in Newport.

Miss Sophie Irwin is entertaining her sister, Miss Agnes Irwin, who is the former dean of Radcliffe College. The Irwins are at Bar Harbor.

* * *

A mid-week wedding which was attended by friends from Boston, Beverly, Winchester, Brockton, Weymouth, New York and Philadelphia took place Wednesday evening in Woburn, when Miss Emma Hopper, daughter of Milford C. Hopper, became the bride of Chester White Holland. Miss Nellie Hopper, sister of the bride, was the maid of honor, and the best man was Walter Hartshorn. The ushers were Lester Hartshorn, Harry Fellows, Percy Strout and George Smith.

W. C. Clark and R. M. Saltonstall of Boston are spending some time in New York this week.

Lieutenant Camperio, naval attache of the Italian Embassy, has left Manchester and will be host on the Etruria to Count Casolino and the officers under him on the Italian cruiser, which has just sailed for Baltimore.

Among the guests who have accepted invitations to attend the big dinner which is given to-day in honor of Governor and Mrs. Aram J. Pothier of Rhode Island are Governor and Mrs. Eben S. Draper of Massachusetts. The dinner is given by Mr. and Mrs. John H. Hanan.

Captured---A War Game Disaster

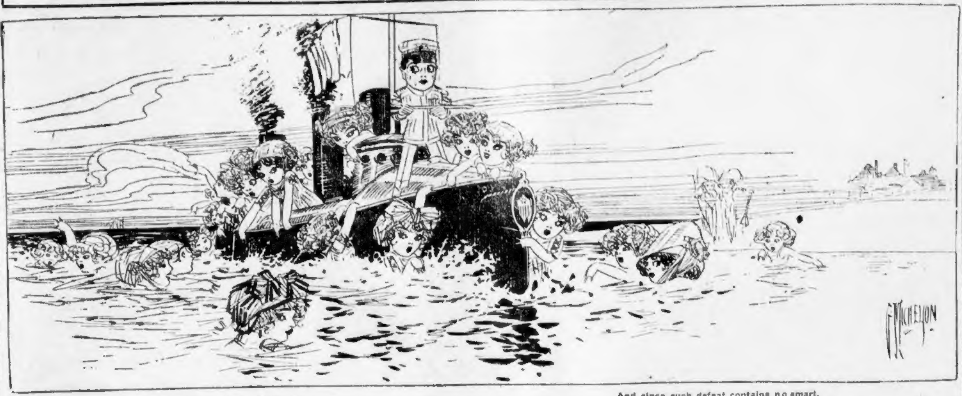

As he sees the enemy close and board,
The young commander yields his sword;

And since such defeat contains no smart,
With his sword he also surrenders his heart.

DIVORCE DEFENDED BY NOTED WOMEN

The laws of Massachusetts in respect to divorce are founded on mercy—in a large majority of cases, as to practical results—mercy to woman.

Those persons who talk against divorce and the divorce court mistake, among other errors, the cause for the consequence. Divorce is the consequence. Divorce is the consequence of habitual drunkenness, cruelty, desertion and other crimes which are justifiable grounds for divorce, and not the cause of them. To say that divorce under the laws of this State causes the crimes for which divorce is allowed is no less absurd than it would be to say the law for the punishment of thieves produces or causes larceny.

The divorce court is an institution of civilization. Barbarians are not troubled by the law's delay, or a process of a court; they dispose of an undutiful spouse more summarily; it is only within the last half century and under government purely secular that married women have had adequate protection by law in respect to their property or persons.—*Judge James B. Richardson on Divorce.*

The announcement from the bench by Judge Richardson that divorce is a mercy to women has not only aroused comment of a widespread nature, but has brought out views of strong approval by some of Boston's noted women, whose married lives have been happy.

Rose Morison, of the Lindsay Morison Players, one of the better educated women of the stage and a broad thinker, who has enjoyed the happiest of married lives, said:

Should Cast Bride Aside.

"Neither a woman nor a man can know the one they marry until they have lived together for a time. Things will crop out which neither party to the marriage contract dreamed of when courting. When a woman finds she cannot get along with a man she should certainly seek and obtain a divorce if possible. I know I should do just that. Why should a woman endure drunkenness, cruelty, desertion, and treachery, when the man has promised to protect and take care of her. Pride on the woman's part should never be made the cause of wrecking her whole life through an unhappy and unendurable marriage.

"On the other hand there are, no doubt, many divorces caused by very trivial things. If a woman is married she must not fly into a passion because her husband looks at another woman in the street car. Such things are undeniably foolish. Every woman must know whether or not her husband loves her. If he does she need have no fear that a glance at another woman of the most casual kind will ever harm him, and she is very foolish indeed to be unreasonably jealous. Those we love we trust.

How to Choose Husband.

"How would I cause the divorce rate to decrease? I don't know unless a few simple rules for unmarried women and women contemplating marriage would be of value. There are no rules which will fit every individual case, however, no matter how wisely they are compounded. To the woman who is to get married I should say:

1. Get a man of steady habits.
2. Secure a husband with an easy disposition, not irritable or nervous.
3. Study every point of your fiance's character.
4. Do not have a long engagement.
5. Religious differences should not be seriously considered.
6. I would never advise any girl to marry a man with a lot of money.

"The simple things I have said and which I should imagine would help to correct the divorce evil are just what I have noticed when carried out make the happiest marriages. Last of all, if you are married and are actually abused—but be sure first—get a divorce, which is a mercy to woman in that case only."

Mrs. George F. Lowell, suffragist, woman stock broker, member of the recent Peace Conference, philanthropist and society woman of Newtonville and Boston, said: "No man-made law can keep a man and a woman together unless they love each other. Judge Richardson knows whereof he speaks. I was very much pleased with his ideas on divorce.

Many Women Martyrs.

"Many married women are martyrs to the whims and cruelties of their husbands on account of their children. Most people hold the opinion that there are too many divorces.

"There are too few divorces. When a man and a woman are married and do not love each other their children are brought up in the wrong atmosphere. They do not really know what the true home life is, and therefore grow up with wrong ideas about marriage in general. It would be much better if all those couples in whom love is absent were divorced, so that at least one of the parents could bring up the children to some fixed idea with regard to marriage. The children would then have some attention and some real bringing up, whereas now they are many times merely dragged up with no conception of the sacredness of the true home life. There surely ought to be more divorces than there are. They say that matches are made by God. It is to be doubted if many of the modern matches are made by Him. Divorce is certainly a mercy and a blessing."

ROSE MORISON, WHO TELLS HOW TO PICK A HUSBAND

Advice to the Lovelorn

By BEATRICE FAIRFAX

TALK TO HER MOTHER

DEAR MISS FAIRFAX:

I am twenty-one years old, and have been keeping company with a lady one year my junior. We have made all of our plans to be married when my wages are raised, we both agreeing that it is not advisable to marry on less than $18 a week.

Last week, on two occasions, we went to Coney Island and Brighton Beach and passed the evenings, dancing, etc. The evening passed so quickly that I did not finally reach the young lady's house until 2 o'clock in the morning. Her mother now refuses to allow me to call, and my fiancee, too, thinks that I was wrong in keeping her out so late, saying that it was the talk of the neighborhood. She threatened to break off the engagement. Tell me what I can do, as I am almost frantic. S. D. B.

HAVE a talk with her mother, tell her that it was a matter of carelessness, and promise that it will not occur again. It was much too late for a young girl to be out, and I do not wonder that her mother was angry. You should have had more thought for the girl than to subject her to gossip. I think her mother will relent, and so, of course, will the girl, but take better care of her in the future.

DON'T SAY ANYTHING

DEAR MISS FAIRFAX:

I have a very dear girl friend whom I think a great deal of, and whenever I am at her house her brother sees me home. Now he and I have been quite friendly, and I like him very much. He has told me that he cares for me, and that I am the only girl he really loves, though I know that he goes around with a number of girls. What I want to know is, do you think he really means it, and also should I broach the subject to her sister, as I am sure she doesn't think for a moment that there is anything more than friendly feelings between him and me? Will you advise me what to say to her? BESSIE.

I DO not think you can place much reliance in his declarations as long as he is attentive to other girls. He probably likes you as a friend and that is all. Do not say anything to his sister on the subject; she might tell him and that would place you in a very embarrassing position.

"SHE WHO DREAMS"

A MAORI'S idea of a woman is expressed in the phrase "She who dreams," which means that her thoughts are on a higher plane than his.

He allows her absolute freedom of speech and manner, for he is sure that if there is anything to be said or done a woman's refinement and sincerity will exceed his own.—*Ladies' Field.*

DELICIOUS CHOWDER RECIPES POURING IN

WHEN Mr. John T. Hicks invited the housewives of New England to send him the best recipe for making clam chowder, he had little thought that there were so many routes to that delicious result. The first few days the number of responses was gratifyingly large. The next few days the number grew, and there were few, if any, doubles, for in one, if not more, particulars the recipes were different. And still the wonder grows, for as the days go by there is a perfect flood of recipes. Differ though they do, a perusal of the recipes proves that the product of any one of them could not be else than appetizing. Mr. Hicks is offering a prize of$5 to the writer of the best recipe. The writer of the next best will receive a prize of $5 from the BOSTON AMERICAN. Following are some of the recipes:

FROM SALEM DIRECT.

If my recipe doesn't provide you a real old Salem chowder, it will be because directions have not been fully followed. Get half peck of best clams there are, take each one and work off the mud and then put them in a large kettle with about a quart of water, cold and fresh drawn, set them in the stove. Let them steam until the shells open, then take them from the kettle, cut off the heads, save the liquor in a pitcher to settle, then get about a half pound of fat salt pork and fry out brown, and take six onions and fry in the fat until half done, then put clam water, fat and onions and twelve potatoes (sliced) in the kettle and let boil until done; then put one quart of milk in the kettle with twelve small chowder crackers and let it stand on the stove a little while.

MRS. E. A. MANNING.
No. 10 Ash street, Salem.

"CLOSE TO MOTHER'S.

I know this will come close to the style of clam chowder your mother used to make, Mr. Hicks. Try it. Put into a pot half cup of chopped salt fat pork and try out; into that put five good sized sliced potatoes, add enough boiling water to cover and let cook until tender, then add pint of shelled clams, pint of milk, piece of butter size of egg; add small onion if liked. Don't let clams cook too long. Add milk after clams are cooked.

MRS. H. B. WHITAKER.
No. 5 Knapp street, Boston.

RECIPE FROM DORCHESTER.

To make real old-fashioned chowder, cut a half a pound of clear fat pork into dice; put into chowder kettle and when fried crisp add four onions cut up fine, let fry, add a quart of water; when the water boils add a quart of potatoes sliced, a quart of clams, season well, using a good deal of pepper; when the potatoes are done, the clams are also done; set kettle on top of stove, cover, add a quart of milk; split a half dozen common crackers and put them on top; when the crackers swell you can top off with a piece of butter the size of an egg.

MARGARET E. DEGNAN.
Elsmere House, Dorchester.

A CHEF'S WIFE'S WAY.

I am a chef's wife and make clam chowder that has a reputation. Following are the ingredients to be used: One cup salt pork, diced; one large onion, diced; four large potatoes cut in thin slices; one pint whole fresh clams; one pint minced clams; one quart hot milk; one teaspoonful salt and one pinch white pepper. Braise the pork and onions until a rich golden brown. Put potatoes in with pork and onions, boil five minutes; add clams and liquor from clams, salt and pepper; simmer gently until potatoes are cooked. Add hot milk and serve with half a Boston cracker in each plate.

CELIA TATARIAN.
No. 31 East Springfield street, Boston.

THIS FROM SOUTH BOSTON.

This is my recipe for clam chowder. Boil one pint of clams in a half pint of water; when the shells open take out the meat, strain the water; boil in it three potatoes, sliced thin. Slice an onion and fry in pork. When potatoes are nearly done you can add the onion and two slices of the fried pork (chopped up in cubes), salt and pepper (to suit taste), a spoonful of butter, about seven or eight common crackers, soaked in milk, and lastly the clams. Add milk if too thick. Boil fifteen minutes longer and serve.

HENRIETTA C. PARR.
No. 689 East Eighth street, So. Boston.

FOR A KING'S HOUSEHOLD.

Here is a chowder recipe fit for a king's household. The ingredients used should be: One quart clams, four cups potatoes cut in three-quarter inch dice, one and one inch cubes fat salt pork, one sliced onion, one tablespoon salt, one-eighth teaspoon pepper, four tablespoons butter, four cups scalded milk and eight common crackers. Clean and pick over clams, using one cup cold water, drain; reserve liquor, heat to boiling point and strain. Chop finely hard part of clams; cut pork in small pieces and try out; add onion, fry five minutes and strain into a stew pan. Parboil potatoes five minutes in boiling water to cover; drain and put a layer in bottom of stew pan. Add chopped clams; sprinkle with salt and pepper and dredge generously with flour; add remaining potatoes; again sprinkle with salt and pepper; dredge with flour and add two and one-half cups boiling water; cook ten minutes; add milk, soft part of clams; add butter; boil three minutes and add crackers, split and soaked in enough cold milk to moisten. Reheat clam water to boiling point and thicken with one tablespoonful of butter and flour cooked together. Add to chowder just before serving. The clam water has a tendency to cause the milk to separate, hence is added at the last.

JENNNIE HEALY.
No. 795 Commercial st., E. Weymouth.

RECIPE FROM CAMBRIDGE.

Shave up a small piece of fat pork and fry brown, cut up two small onions and fry nice and brown, add four medium potatoes cut in one-quarter inch cubes, cover with one coffee cup of water and let simmer until potatoes are done; drain and pick over one quart of clams and add to potatoes and onions, one quart of milk, salt and pepper to taste, put in a few specks of butter in last and serve with soda crackers.

MRS. J. A. PIERCE.
No. 118 Gerry street, Cambridge.

OLD MAMMY'S STYLE.

Here is Old Mammy's way of preparing chowder and everybody says it is delicious. Fifty clams, one pint of milk, one pint of water, two tablespoonfuls of butter, one dozen water crackers, pepper to taste. Drain the clams and put the liquor on to boil; chop the clams fine. Skim the liquor, as it boils, free from all scum, then add the water, clams and pepper, and simmer for five minutes; add the butter and the milk; let it heat (but not boil). Take from the fire, add the crackers, broken into small pieces and serve at once.

R. M. POWERS.
23 Powder House Terrace, West Somerville.

MEMBERS OF "400" LIKE IT

Some of the members of the "400" who Summer here have tasted my clam chowder and declare it delicious. Try it, Mr. Hicks, and see how you will like it. Take a half-pound of salt pork, cut in dice; fry it until a golden brown, being careful not to burn it, then remove the scraps from the pan and add four or five finely chopped large onions to the pork grease and cook until brown without burning. Then take a quart of the meat of soft-shell clams and a pint of the meat of hard-shell clams; chop quite fine. Put in a pot with their liquor, adding a pint of water. Add the fried onions and a small portion of the pork scraps; let boil for about fifteen minutes. Then add a quart of finely cut potatoes, cook until potatoes are done, add a quart of milk, let boil ten minutes slowly, adding pepper and salt to taste. Thicken with a few crackers and serve.

MRS. M. ANTHONY.
P. O. Box 180, Newport, R. I.

LOVE

Brown Eyes Plead for Sentiment And Women Fear Them

By ADA PATTERSON

BROWN eyes beg for love.

That is the reason why every woman instinctively fears a brown-eyed rival more than any other. Brown eyes may say with impunity what the tongue of their owner could not be persuaded to utter.

They are the eyes of sentiment. Hunters have said that with knives at the throat, or gun levelled at the heart of a doe, they have dropped their weapons and turned their backs upon their victims, because of the plea of the doe's brown eyes.

Wandering mongrels, by every law of logic entitled to quick shrift of death, have found friends and home and the social and economic dignity of a license and a collar, because of the warm dog heart that has looked forth through the windows of brown dog eyes.

Eyes Like the Autumn Leaves

Adelaide Neilson, the greatest Juliet, is remembered for her exquisite art and her beseeching brown eyes. Marie Doro was elevated to a stardom while yet in her dawning girlhood because, though her art was immature, her personality was full blown, and the greatest charm of that personality is her big brown eyes, that dwarf her face into pallor and smallness.

Black eyes are never, by those discriminating in color and sentiment, mistaken for brown. Black eyes are hard and bead-like. They are opaque. They resemble nothing inanimate except a new shoe button. Their owners have hearts as hard as their eyes. Black eyes are sentimentless, money getting, pitiless. Brown eyes are the color of an oak leaf in October. They are tender and transparent. They reveal frankly all the depths and shallows of the soul.

They invite affection. They challenge it. They implore it. And they receive it. Brown eyes are the eyes that stir us—the eyes that after many years, when the blue eyes of transient and the gray eyes of cold and the green eyes of sinister memories have sped into the land of the forgotten we remember.

The Tale of the Brown-Eyed

That is because of what the brown eyes say to us. They say "Ambition is good and achievement is good, but affection is better. I am not clever. I don't care to be clever. But I am true. I am tender. And I know that which has not been revealed to the wise, the secret of happiness. Happiness is to love much. So, though brown eyes seem to be sad eyes, they are only so while their owners are seeking affection. When they find it, brown eyes are the deepest well springs in the world.

"We folk of the brown eyes are not found among the great ones of the world. We are too gentle to be great, too tender to be more than moderately successful. We are too wise with that wisdom that knows the real values from the false to strive greatly after the pin wheels of fortune.

"Brown eyes are the symbols of the sentimentalists. And the world needs sentiment and its expounders—the sentimentalists. Knowing this and that the affection we seek we shall find, we, the brown-eyed folk, are content."

CHARMING CHILD STORY, "Papa Bolton, Wife & Co.," will be printed in the SUNDAY AMERICAN. If you love children, you must not miss it.

A DAY OFF AT OLD ORCHARD

Thursday, Aug. 12, '09
FROM
BOSTON, MASS.
$2.00 ROUND TRIP $2.00
SPECIAL TRAIN LEAVES AT 8:20 A. M.
THE BEST OCEAN SURF BATHING IN ALL AMERICA
COOL OCEAN BREEZES—FINE HOTELS
New Amusement Features
SHORE DINNERS
Don't Miss This Popular Outing
BOSTON AND MAINE RAILROAD

Business Notice.

CASTORIA
For Infants and Children.
The Kind You Have Always Bought
Bears the Signature of Chas. H. Fletcher

Beautiful Song Free!
Most charming vocal poem since "Home Sweet Home."
"When Evening Twilight Bids the Day Goodbye"
Words and Music Without Cost. You get them with the
Sunday Boston American

BOY'S SEVERE BLEEDING ECZEMA

Covered with Bleeding Humor when a Baby -- Poor Little Sufferer Found No Rest and Could Only Fret and Cry Until Very First Use of Cuticura Brought Sleep.

JUSTICE OF PEACE TELLS OF CURE BY CUTICURA

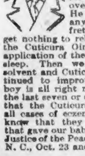

"My baby boy was afflicted with eczema. It ran on him until he was full of sores from his head to his feet. Even the bottom of his feet were full of cracks with the blood coming out. I believe that his case was as bad as it generally gets, for he was bleeding all over and could not rest. He was too small to tell anything about it, only to fret and cry. We could get nothing to relieve him until we got the Cuticura Ointment and the first application of the Ointment put him to sleep. Then we used Cuticura Resolvent and Cuticura Soap and he continued to improve until cured. The boy is all right now and has been for the last seven or eight years. I believe that the Cuticura Remedies will cure all cases of eczema if used right, as I know that they were the first things that gave our baby relief. D. J. Pierce, Justice of the Peace of Lee Co., Cameron, N. C., Oct. 23 and Nov. 7, 1908."

30 YEARS' FAVORITE
For Tortures of the Skin and Scalp Is Cuticura.

For more than thirty years Cuticura Soap and Cuticura Ointment, assisted when necessary by Cuticura Resolvent, have been the favorites in tens of thousands of households for torturing, disfiguring humors of the skin and scalp that itch, burn, scale, crust and bleed. Peace falls on distracted households when Cuticura enters, bringing prompt relief, permitting rest and sleep and pointing to a speedy cure when all else fails. Guaranteed absolutely pure.

Cuticura Soap (25c.), Cuticura Ointment (50c.) and Cuticura Resolvent (50c.), (or in the form of Chocolate Coated Pills, 25c. per vial of 60). Sold throughout the world. Potter Drug & Chem. Corp., Sole Props., 135 Columbus Ave., Boston, Mass. 48-page Cuticura Book, mailed free, giving description, treatment and cure of diseases of the skin.

GREAT RUSH AT CUSTOMS HOUSE HERE

With the new tariff in effect, Boston merchants to-day began to take out millions of dollars' worth of goods from bond, and Collector Lyman says that the August business of the port will be a record-breaker. Merchandise that has been kept in bond ever since the tariff fight began, and which is not affected by the change, is being taken out upon the payment of the duties and interest.

Never before was the Custom House so busy. Some ships raced to get here before the tariff change and some are racing yet, their captains not knowing that the day has passed. Three cargoes, totalling about $4,000,000 in value, were due here yesterday from Japan, China and the Philippines, but the ships have not been sighted. They are the Wray Castle, Inverclyde and Kennebec.

About a score of schooners bringing shingles from Nova Scotia and New Brunswick are also on the way, and most of them were expected here yesterday. Now the duty on shingles has jumped 20 cents per thousand. It is probable that some of the vessels put into ports along the Maine coast in order to get in under the old duty.

Collector Lyman is unable to figure out the result of yesterday's rush, but it is estimated that the business in August has passed the million mark. Three big liquor dealers appeared late yesterday and took out of bond champagues and whiskies upon which they paid a total of $26,000 duty.

Large amounts of hosiery, cotton damask, wood pulp, lithographs, and thousands of picture postal cards from Germany, were released from bond and duties paid.

Of the four ships that raced across the ocean and got to port before the tariff changed, the steamer Buffalo, of the Wilson line, the last one in, and the closest call. The Buffalo left Hull, Eng., July 22, and was but twelve hours out when her engines broke down.

The Buffalo was held up in Grimsby Roads for repairs and lost two days before she could get under way. The Leyland line ships Caledonian from Manchester and the Cambrian from London got in about 5 o'clock, with cargoes which escaped the higher duties.

The custom house was kept open until 9 o'clock and then no other vessels being sighted, it was closed. The new tariff went into effect at midnight.

GREAT SUM LOST IN RACE TO BEAT NEW TARIFF RATE

NEW YORK, Aug. 6.—The importers who raced against time and the passage of the new tariff and lost a fortune thereby, served notice on Collector Loeb to-day that they would make a fight. The liner Pennsylvania, carrying a cargo which would be assessed $20,000 higher under the new tariff bill than under the old schedules, was within three miles of New York when the Custom House closed, at 4:30 yesterday afternoon, pounding through heavy seas at top speed, and trying to nose in before the fatal hour. The Hamburg line, owners of the Pennsylvania, will make a fight on a technicality, but Mr. Loeb to-day declared that the manifests of the captain should have been delivered at the Custom House before the closing hour.

Under the old regime the custom house kept open until midnight in an emergency, but Mr. Loeb issued orders to put up the shutters at the regular hour. The captains of the vessels more fortunate than the Pennsylvania sped to their docks at lawbreaking speed and all haste was made to get the manifests before the customs officials. It meant thousands of dollars for such vessels as the Teutonic and freighters Charcas, Egda and Allegheny, which were only a few of those coming into port carrying cargoes valued at tens and hundreds of thousands of dollars that increased in duty at midnight.

VANDERLIP SEES GOLDEN ERA AHEAD

By A. M. CHAPMAN.

NEW YORK, Aug. 6.—Frank A. Vanderlip, president of the National City Bank, formerly Assistant Secretary of the United States Treasury and noted for his keen financial acumen, announced to-day to the American that the nation is on the crest of a business wave that will carry it to unprecedented financial prosperity.

"I am a bull on business," he smiled. "In my opinion we are at the beginning of a long period of most profitable commercial activity. The only check to it can be some most unexpected and unlooked for occurrence.

"Of that there is not at the present the faintest indication. Not a cloud is to be seen on the financial horizon, nor is there even the semblance of one."

Mr. Vanderlip's optimistic forecast was due very largely to what he saw in the West in a three weeks' trip through that section, from which he has just returned.

"Although I was on pleasure bent," he said, "and business did not occupy my attention I could not fail to notice the evidences of prosperity that abounded on every side.

"In view of that, I look for money here to become a little tighter toward Fall, but not to such an extent as to cause any trouble. There is not likely to be any stringency, nor is the situation likely to become such that resort will have to be had to the relief provided in the Aldrich emergency currency law."

Mr. Vanderlip was asked whether the tariff, which is generally denounced by business men and merchants as revision upward instead of the revision downward pledged by Mr. Taft and the Republican party, would be likely to affect trade adversely.

"I am interested in the tariff only so far as to be glad that it is out of the way," he said. "With the element of uncertainty removed business will advance, I believe, more rapidly. In fact, I am of the opinion that trade will become so good within a short time that none of us will remember or care whether the tariff was revised upward or downward."

NARROWLY ESCAPES DEATH IN RUNAWAY

After a sensational ride of half a mile clinging to the saddle of a runaway horse, Leo Murray, the eleven-year-old son of Thomas P. Murray, a Dedham real estate man, was thrown to the ground on High street, Dedham, to-day, and painfully injured, in a daring effort to bring his charge under control. Young Murray had been left seated in the two-wheeled gig used by his father outside the registry of deeds office on High street. The animal took fright and darted down the street in the direction of East Dedham. The boy managed to grasp the dashboard, then reached out, and, catching the breeching, vaulted over on to the shafts. Along High street the horse galloped and across Memorial square, narrowly missing several teams.

HAS MARRIED 3,000 ELOPING COUPLES

BRISTOL, Tenn., Aug. 6.—Rev. Alfred H. Burroughs, striving for the world's record of Gretna Green ceremonies, today reached his 3,000th couple, dating from an incidental marriage of the kind Aug. 14, 1889. Eloping young couples come to his Mecca at the rate of from 20 to 40 a month.

FUNERAL OF MRS. RICE.

Mrs. Catherine Rice, well-known in the North End, and who recently lived at No. 1115 Walnut avenue, Revere, was buried to-day in that town, her son, the Rev. James J. Rice of Old Town, Me., celebrating the mass at the Immaculate Conception Church. Interment was in Holy Cross cemetery, Malden.

Caledonian Picnic Trophies Shown at Houghton & Dutton's

Photograph of prizes to be competed for next Saturday.

Great interest is shown by the public in the display in the Tremont street window of the Houghton & Dutton Company of the gold medals, silver cup and the $1,000 sterling silver shield to be competed for at the fifty-sixth annual picnic and games of the Boston Caledonian Club on Saturday next.

It is a splendid and highly artistic window display. A miniature picture of Uncle Sam with the stars and stripes is on one side, and on the other is a picture of a Scotch Highlander with the cross of St. Andrew. There is a background of rich silks. The Houghton & Dutton Company place their best show window at the disposal of the Caledonian Club every year to show the trophies for its famous games. The company does this out of compliment to the Scotch in Massachusetts.

The $1,000 shield is played for each year by Massachusetts football clubs, and after it has been played for a specified number of times, will become the property of the organization which has won it the greater number of times. Each year the name of the winning club is inscribed upon it. It is one of the most valued athletic trophies in the world.

Hon. Walter Scott of New York presented the silver cup as a prize to encourage bagpipe music, of which he is an admirer, and all the pipers want to win it. The medals are the prizes for running, jumping, hurdle and other events. The picnic on Saturday promises to be the most successful the club has ever held.

CHAUFFEURS FORM PROTECTIVE BODY

The latest workers to enter the field of organized labor are the chauffeurs of Greater Boston, and they are led to take this step through the success that has attained the similar organization that has been instituted in New York. The chauffeurs, however, will be rather distinct in the field of organized labor, as their object of formation is to secure better legal protection for themselves rather than to act as a check against their employers. Such an organization has been established among the owners of automobiles, wherein, by the payment of a small assessment, legal talent is employed in both civil and criminal action.

FATHER MERRITT GETS NEW CHARGE

A surprise was given the parishioners of St. Raphael's Church, West Medford, when it became known that the pastor, the Rev. Nathaniel J. Merritt, had been transferred to the Winchester church, and that the Rev. Jeremiah J. Lyons, assistant pastor of the St. Mary's Church of Malden, had been chosen to fill the vacancy. The Catholic people of West Medford keenly regret the transfer of Fr. Merritt.

GET A SPLENDID SONG FREE—Words and music of "When the Evening Twilight Bids the Day Good-by" without cost with your SUNDAY AMERICAN.

Order Your SUNDAY AMERICAN in Advance!

FREE TICKETS

TO

WONDERLAND

Each Sunday in the BOSTON AMERICAN

FREE ENTRANCE to the Great Amusement Park and Tickets to the Best Amusements,

CINDERELLA

Performance Given Twice Daily
Afternoon at 3.30; Evening at 8.30

And the thousand and one other sights. A model amusement place for children and grown folks

The SUNDAY AMERICAN Passes You In

IMPORTANT REALTY DEALS IN BACK BAY

Several important properties in the city proper and a large number in the suburbs were reported sold to-day in the realty market.

In the Back Bay the interest in the four-story swell-front brick house and 2,760 square feet at No. 64 Westland avenue, near Hemenway street, assessed for a total of $23,000, held by Ezra F. Pratt, has been conveyed by him to Samuel A. Fuller. The land is rated for $8,300.

Another Back Bay transaction involved the property at No. 265 Beacon street, near Dartmouth street, comprising a five-story brown-stone-front residence and 2,016 square feet of land, which has been sold by William P. Blake et al. to Alexander Lincoln. The estate is taxed on a total valuation of $22,500, of which $13,000 is on the land.

Final papers have gone to record in the purchase by William L. Terhune of the Norman, the five-story brick apartment building, and another five-story brick building adjoining the Norman at Nos. 80-84 St. Botolph street, corner of Follen street, Back Bay. This property is assessed for a total of $61,500, of which $15,900 is on the 5,582 square feet of land. Israel Nesson was the grantor.

In the North End Raffaele Brogna has sold to Carolina Mercadante the four-story brick building and 1,066 square feet of land at Nos. 95-97 Endicott street, between Stillman and Cooper streets. The property is taxed on a total valuation of $11,000, of which $4,800 is on the land.

An important sale in Roxbury is that to the Thomas G. Plant Company of New York by William A. Gaston of a tract of land, containing 194,889 square feet, at the corner of Centre, Walden, Arklow and Posen streets. There are two small frame buildings on the property. It is all taxed for $87,600, of which $84,100 is on the land. It is the intention of the purchaser to improve with a new factory building.

Annie F. Carlin has sold to Mary E. Woods the frame house and 2,310 square feet of land at No. 11 Conant street, corner of St. Alphonsus street, Roxbury, which is assessed for a total of $4,400, of which $1,100 is on the land.

Rush & Co., of Dorchester, report the sale for Alexander F. Wiberg of his two apartment frame house at No. 8 Lonsdale street, near Dorchester avenue, Dorchester. The estate is assessed for a total of $4,200, of which $1,200 is on the 3,314 feet of land. James Smith, the new owner, buys for a home and investment.

Henry W. Kelly of Roxbury, auctioneer, has sold at auction the estate of Thomas Kearns at No. 14 Dacia street, Roxbury, consisting of a frame dwelling and 3,500 square feet of land, assessed for $1,800. It was sold for $1,225.

He has also sold the property at No. 2 Dacia street, corner of Quincy street, in the same suburb, comprising a frame dwelling house and 3,900 square feet of land, assessed for $2,500. The purchase price was $2,720. Samuel Berman was the purchaser of both parcels.

Another Dorchester estate sold is that at No. 195 Grampian Way, corner of Savin Hill avenue, consisting of a frame dwelling house and 3,186 square feet of land, assessed for a total of $4,800, of which $800 is on the land. George A. Botsford sold to Eva M. Nichols.

Sarah A. Horan has conveyed to Sarah McCarthy the estate at No. 4 Templeton street, near Dorchester avenue, Dorchester, assessed for a total of $4,000, of which $600 is on the 3,240 square feet of land included in the parcel. There is a frame dwelling house on the lot.

William Vandervoort et ux have sold to Gilbert O. Goodsy a lot of land, containing 8,142 square feet of land, assessed for $2,400, at the corner of Larchmont and Greenbrier streets, Dorchester.

In Brighton, Robert M. Goode has sold to Flora L. Allen a lot of land, containing 3,850 square feet and assessed for $1,000, on Kilsyth road, near Windsor road, and adjoining property of the new owner.

AN ORIGINAL LOVER—If you love, have loved or expect to love, you should read this article in the SUNDAY AMERICAN.

EBY HAD STUDIED USE OF EXPLOSIVES

PHILADELPHIA, Aug. 6.—That Abraham C. Eby, Mayor of Burkeville, Va., who threatened to "blow up the Pennsylvania Railroad" unless President McCrea paid him $45,000, had made a thorough study of explosives was learned to-day. Detectives for the railroad say he experimented secretly at night. After his arrest Eby was searched, but little was found in his clothing. In his handbag were two horse pistols and two bottles of whiskey. Postal authorities say that Eby is not insane, but a very able man. He was held in $10,000 bail by United States Commissioner Craig for trial in September.

BOARD RULES ON QUALITY OF GAS

In accordance with an act passed by the last Legislature authorizing the Board of Gas and Electric Light Commissioners to determine the proper amount of sulphur and ammonia to be permitted in gas, the board has decided that not over thirty grains of sulphur and ten grains of ammonia shall be allowed in 100 cubic feet.

DINED AS HOUSE BURNED.

PORTLAND, Me., Aug. 6.—Unaware that the house was burning, the families of W. T. Kilborn and John H. Moore sat in the dining rooms of their respective sides of a double dwelling in Falmouth and had nearly finished their meals when a bucket brigade of neighbors who had discovered the flames in the ell of the Kilborn side burst in on them. The building was destroyed with a los sof $3,000.

TODAY'S STOCK MARKETS: FINANCIAL NEWS

WALL ST. NEWS FOR INVESTORS

WALL STREET, New York, Aug. 6.—A new complication has arisen for the bears in the shape of possible Panama bond issues. The bank currency of the United States is already almost at high record level. The only way the Government can sell the new bonds at fair prices is by making them available for circulation. The banks will, of course, take out the circulation. This means a possible half billion more of bank currency issued at a time when there is already too much in existence. With this possibility facing the world, and the $500,000,000 of Aldrich law currency in reserve, it seems absolutely impossible for money rates to advance beyond a nominal price. Never in the history of the world has such a condition existed, and not even the greatest financiers can give more than a guess at the outcome. Crop reports are so favorable that were it not for the vast quantities of gold and bank currency being added to the money supply daily prices would break badly. As it is, there seem to be plenty of shorts willing to buy wheat just under a dollar a bushel. When this short interest is filled up the true condition of the market will be developed.

$ $ $

It is well known that the Rockefeller-Morgan interests have pooled their market commitments in a general way. A member of J. P. Morgan & Co. is outside manager of the pool, and a well known Morgan broker handles the business on the floor. The Morgan people are committed to a 4 per cent. dividend on steel for October and a 5 per cent. in January, with a price of 80 for October and 85 in January for the common stock. Having gone on record in this decided way the outfit is under obligation to support the market because professional Wall Street is following this leadership. The buying of Reading is apparently for the benefit of the market in general, and not because of any particular development in the company itself. Reading, of course, has many millions of concealed assets, and, according to good judges of coal properties, is worth more than its present market price, especially in such a money market as this.

$ $ $

The big insiders have an intense desire to liquidate, but have not done so because the public has not been present in sufficient number to carry away the shares. For this reason, and because of the talk on steel put out by the Morgan people, nothing more than a temporary reaction is expected. Indeed, the best banking houses say that they look for several days of very active trading at advancing prices in celebration of the event. The tariff law is a glorious victory for Wall street interests. In principle it is victory for the people, because it assures a permanent basis for several years ahead, but the first results do not make much of a showing in dollars for the consumer. Wall Street realizes this and is keeping quiet about it.

$ $ $

Jersey Central is another stock that has made a record under inspiration of the Morgan people. As Reading controls Jersey Central, the advance in Reading is partially explained by the high price of the subsidiary company. There is talk of distribution of assets on the part of Jersey Central very much after the manner of the Lackawanna. The company is not compelled by the Supreme Court decision to sell its coal properties, but may do so to prevent criticism.

$ $ $

Rumors of resumption or increase of dividends on equipment stocks in the near future have been current on Wall Street for some time, but interests closely identified with all of these properties disclaim any basis for these reports. The best reasons given are that the companies are furnishing the railroads with equipment at such low figures that the increase in net earnings for the year will not be nearly as large as is generally expected, and that a large proportion of these earnings will have to be put into betterments, improvements and depreciation, which have been neglected to some extent during the recent hard times in order that the companies could keep up dividends on their preferred stocks.

If business improves as much as is generally expected during the rest of the year it would not be surprising if several of these companies would increase their dividend rates next year, as they would by that time have put their plants in good condition and there will probably be a rise in prices of equipment as soon as business has been stimulated to the point where the railroads will come into the market of their own accord and will not have to be tempted by low prices to order equipment.

$ $ $

Rumor persists in asserting that the Harriman interests have been increasing their holdings of New York Central stock and, to give versimilitude to its narrative, recounts that the Union Pacific has taken in approximately $100,000,000 in the last few months, about half from the proceeds of sale of Southern Pacific convertibles and Atchison preferred, and the other half through the repayment of loans by Southern Pacific. Of course, assuming the correctness of these figures, Union Pacific could use the money in some other way than by buying stocks, but the Street will probably continue to theorize until definite information of some kind is given out.

$ $ $

All the Gould stocks are strong under the leadership of Missouri Pacific. The argument for the rise is that applications are coming from many influential quarters for participation in the Missouri Pacific underwriting syndicate and that as the members of the syndicate are likely to entertain favorable views regarding the Gould properties, there is every prospect that the movement in Gould securities hereafter will have strong new backing.

SIGN PAINTERS GAIN IN STRIKE

Reports received at the headquarters of the striking sign painters to-day declare that there is not a journeyman sign painter in the city working in opposition to the union. The three non-union sign painters have quit their jobs and made application for union membership. J. A. Teeling to-day conceded the new wage scale—$4 for journeymen and $3 for helpers. He was the fifth of the master sign painters to sign the agreement. But forty of the 125 members of Local No. 391 are to-day out of employment.

ASK REDUCTION ON PRINT PAPER

WASHINGTON, Aug. 6.—The fight for a reduction of the duty on print paper will be renewed when Congress reassembles next December. The tariff bill fixes the duty on print paper at $3.75 per ton. Publishers urge the rate of $2 per ton. It is probable when the House meets next December that the Ways and Means Committee may report a bill amendatory to the tariff act reducing the duty on print paper.

TEN CENTS A SWIM OUT IN OKLAHOMA

BRISTOW, Okla., Aug. 6.—During the hot days in Oklahoma the owners of farms, with good swimming holes, are charging 10 cents admission to persons who desire to take a plunge.

KILLS WIFE AND SELF.

CALUMET, Mich., Aug. 6.—Joseph Hensler murdered his wife and then committed suicide to-day. He was insane with fear of being accused of the murder of his wife's former husband.

ATCHISON IS STOCK LEADER

By T. C. SHOTWELL.

NEW YORK, Aug. 6.—Amateurs who attempted a raid on the stock market when the tariff bill passed Congress were surprised to-day to discover that they had lost their stocks and had not checked the market.

The advance was resumed at the opening under leadership of Atchison, which made a new high record at 119¾. The Atchison movement is in anticipation of the splendid crop report to be issued by the government on Monday. Atchison is also under influence of the strong market position of Pennsylvania, that railroad being its largest individual stockholder.

All the stocks sold off at yesterday's raid rallied sharply to-day. Reading came back more than one point overnight, selling close to its high record. Missouri Pacific sold up 1⅜. Lead 1¼ and Steel ½ point.

Canadian Pacific also became very strong, rising to 156½.

London was strong but dull in the American department.

In Chicago wheat declined about 1 cent a bushel. In New York cotton was about 40 cents a bale higher.

NEW YORK STOCKS.

Following is the range of prices to noon for leading stocks:

RAILROADS.

	High.	Low.	Noon.
Atch., T. & S. F.	119¾	118⅝	119⅝
Balt. & Ohio	119⅝	118⅞	119⅝
Brooklyn Rap. Tr.	80¼	80	80¼
Canadian Pacific	186⅞	186¼	186½
Ches. & Ohio	77½	78½	78⅛
Chic. Gt. West.	4¼	3¼	3½
Chic., M. & St. P.	160½	158½	160¼
Del. & Hudson	196⅝	195¼	196¼
Denver & Rio G.	51⅛	51	51⅛
Erie	37½	37⅜	37½
Erie 1st pref.	55⅝	55⅝	55⅝
Gt. North'n pref.	154	153⅝	154
Illinois Central	156¾	155⅝	156¾
Int.-Metropol.	15⅛	15¼	15⅛
Int.-Met. pref.	49¼	48⅝	49¼
Ks. City So.	47¾	47¼	47⅝
Louis. & Nash	146	146	146
Mo., Ks. & Tex	43⅜	43	43⅜
Missouri Pac	77⅜	76⅝	76¾
N. Y. C. & Hud	140⅝	140	140⅝
N. Y., Ont. & W.	51	51	51
Norfolk & West	95¼	95¼	95¼
Northern Pac	155⅜	154½	155⅜
Pennsylvania	141½	141	141⅜
Reading	163⅞	163	163⅝
Rock Island	39⅝	38½	39⅜
Rock Island pf	77½	77	77½
Southern Pac	135⅜	134½	135⅛
Southern Ry	32¼	32⅛	32⅛
Texas & Pacific	37	36½	36⅞
Third Ave	19	19	19
Union Pacific	201⅝	200½	201⅝
Wabash	22	21¾	21⅞
Wabash pf	58⅝	57¾	58¾
Wisconsin Cen	57¼	57¼	57¼
INDUSTRIALS AND MISCELLANEOUS.			
Amal. Copper	85	84	84⅞
Am. Ag. Chem	49½	49	49½
Am. Car & Fdy	69½	69⅝	69¼
Am. Cotton Oil	75⅞	75¾	75⅞
Am. Ice Secur	37	36⅛	37
Amer. Locomo	68½	67¾	68½
Amer. Sm. & R.	101⅛	99	100⅞
Am. Sugar Ref	130⅞	130	130⅝
Am. Beet Sug	48½	48¼	48¼
Anaconda Cop	49½	48⅝	49½
Col. Fuel & Iron	47	46½	47½
Con. Gas (N. Y.)	145½	144¼	145
Distill. Secur	40	39⅞	39⅞
Cent. Leather	37¾	36½	37⅛
Gen. Electric	171½	170¼	171½
Hocking Coal	70	69¼	69¼
National Lead	91½	90	91
Northern Ore	82	81¼	81⅝
Pacific Mail	32	32	32
Press. Steel Car	53½	53¼	53½
Peop. Gas	116	115¾	116
Rep. I. & Steel	38¾	37½	38⅝
Rep. I. & Steel pf	108½	108	108
U. S. Rubber	46⅜	45	46⅝
U. S. Steel	75	74⅝	74⅞
U. S. Steel pf	126¾	126¼	126¾
Utah Copper	51⅞	51⅞	51⅞
West. El. & Mfg	86	86	86

LAUTERBACH ASKS PROOF OF WEDDING

NEW YORK, Aug. 6.—Unless Miss Sophia Houston Cunningham, her father or some one else acting in her behalf, produces before to-night satisfactory proof to Edward Lauterbach of her marriage to his son in July, 1908, and the birth of a son, the Lauterbach family will formally disavow the young woman's statement that she is the widow of Alfred Lauterbach and that either she or the infant has any claim on the estate. Mr. Lauterbach says the marriage of his son was impossible.

RICH MERCHANT TO FIGHT SPEED FINE

BROCKTON, Aug. 6.—Aroused over the imposition of a $15 fine upon him on the charge of alleged overspeeding, which was imposed in the court at Dedham, W. P. Bosworth of the Brockton Heel Company, a wealthy resident of this city, says that he will stick in jail forever before he will pay a penny of the fine.

"I'll go to jail for the rest of my life before I will submit to such legalized robbery as the fine that was imposed on me," he said. "My indicator showed plainly that I was going at the rate of fifteen miles an hour, and I told the judge so."

ANNOUNCE RAISE IN PRICE OF DIAMONDS

BERLIN, Aug. 6.—The increasing prosperity of the United States has caused an increase in the price of diamonds, according to a published list of prices made public to-day by the newly established imperial government monopoly in Southwest Africa, which controls the diamond output. The increase in price is from $5.62 per carat to $7.25 wholesale.

LIGHTNING PINS HIM TO A CHAIR

GREENHURST, Md., Aug. 6.—William Conner was dining with James Armour when lightning struck the house. The seat of the chair split and closed again, catching Conner by the flesh. The chair had to be broken before he could be released.

COVER THE
Mines and Markets
By Sending for
Orem's Weekly Bulletin
Of Mining and Finance

Big pages, big print. Western mining correspondents. Among the ablest financial writers in the East. Daily mining and investment news gathering service. Special articles every issue on latest topics. A paper that would be cheap at $2 a year SENT FREE, POSTPAID, on request. Write for it to-day. Address

A. J. OREM & CO., Publishers,
60 State Street, Boston, Mass.

LAKE COPPER STILL STRONG

STATE STREET, Aug. 6.—Prices were generally strong in the stock market this forenoon, although there was some irregularity in Amalgamated and North Butte. Lake Copper continued strong and advanced to 30⅝. Offerings of this stock continue light. U. S. Coal & Oil was an active feature and sold up a point to 36 through clever pool work.

A mix-up in the price of Amalgamated over the wires from New York caused an arbitrage broker to sell the stock a point under the market, but this was quickly rectified. The real opening was 84⅝, but it worked off from this. North Butte was both below and above 56. This company is fortifying itself by purchasing adjoining claims.

In the industrial list Swift & Co's stock rose almost three points to 114. There is a persistent demand for this stock with little offering. Chemical common made a new high at 49½ and Steel common went close to its record, by selling at 75⅛.

Curb trading was of fair volume with no special feature. Broker Reinhart of New York honored the local curb by a visit this forenoon. Bay State Gas was again in evidence, although it was more regular in price movements.

BOSTON STOCKS.

Following is the range of prices to noon for leading Boston stocks.

	High.	Low.	Noon.
RAILROADS.			
N. Y., N. H. & H.	171¾	171¾	171¾
TELEPHONES.			
American	142½	142½	142¾
New England	137¾	137¾	137¾
ELECTRIC COMPANIES.			
Mass. Electric pf	74	74	74
MINING STOCKS.			
Butte Coalition	25¼	25	25¼
Calumet & Arizona	106	105½	105½
Calumet & Hecla	677	677	677
Copper Range	83	83	83
Greene-Cananea	10¼	10⅛	10¼
La Salle Copper	15⅛	15½	15⅛
North Butte	56⅞	55⅞	56⅞
Osceola	141¼	141	141
Parrot	33⅜	33¼	33⅜
Quincy	90	90	90
Superior	58¼	58¼	58¼
Utah Con.	52	52	52
MISCELLANEOUS.			
United Fruit	145½	145½	145½
United Shoe Mach	64¼	64¼	64¼
UNLISTED SECURITIES.			
Amalgamated	84⅞	83¾	84⅝
Am. Zinc	32⅝	32	32⅝
Boston Con.	15¾	15⅝	15¾
Boston & Corbin	20	19¾	20
East Butte	13⅛	12¾	13
Isle Royale	28⅛	28½	28⅛
Lake Copper	30⅞	30	30⅝
Miami Copper	17	16⅞	17
Superior & Pitts	17	17	17
Swift & Co.	114	111⅜	114
U. S. Coal & Oil	36	35	35⅝
U. S. Smelting	55	54¾	55
U. S. Sm. pf.	52	52	52

BOSTON CURB MARKET.

Range of Prices from 10 a. m. to 12 m.

Stocks.	High.	Low.	Last.
Amal. Nevada	10c	9c	10c
Bay State Gas	65c	50c	63c
do buyer 30	70c	70c	70c
Begole	5	4	4½
Bing. Cent. Stand.	29c	28c	29c
Bingham Mines	3⅜	3⅛	3⅜
Boston Ely	1⅝	1⅝	1⅝
B. swyecole	10c	10c	10c
Bullfrog Mining	8c	6c	6c
Cactus Develop	3⅝	3½	3⅝
Chemung full paid	17	17	17
Chief Cons.	1⅜	1¼	1⅜
Como	7	7	
Cobalt Central	42c	42c	42c
Corbin	7⅝	7	7⅝
Davis Daly	7 5-16	7	7¼
Douglas Copper	2¼	2¼	2¼
Ely Central	1⅛	1 1-16	1 1-16
First Nat'l Copper	6⅛	5⅞	5⅞
Foster Cobalt	64c	64c	64c
Furnace Creek	8c	8c	8c
Geyser	7c	7c	7c
Gila	8	8	8
Hassayampa	11c	11c	11c
Laramie	90c	90c	90c
La Rose	8⅛	8 1-16	8⅛
Majestic	94c	94c	94c
Mellie Gibson	34c	33c	33c
Nevada Douglas	3½	3¼	3⅜
Nevada Utah	2	1 15-16	2
Ohio Copper	4⅝	4½	4⅝
Raven 1st inst pd	64c	64c	64c
Ray Cons.	19¼	19¼	19¼
Rawhide Coal	23c	23c	23c
R. I. Coal	7 3-16	7⅛	7 3-16
Vulture	8½	8½	8½
Yukon	5⅞	5⅞	5⅞

CLARA MORRIS WRITES a beautiful, sympathetic story, "Two Orchard Brigands," for the SUNDAY AMERICAN.

Deaths.

AHEARN—In Cambridgeport, Aug. 4, by accident, Albert, beloved son of Patrick H. and Rose McDonald Ahearn, 12 yrs 1 mo.
Funeral from parents' home, 31 Harding st., Friday, Aug. 6, at 1:30 p. m. Services at St. Patrick's church, Berkshire st., at 2 o'clock. Relatives and friends invited.

CRISP—In South Boston, Aug. 5, George J., husband of Mary Crisp.
Funeral from his late residence, 233 K st., Saturday, Aug. 7, at 8:15 a. m. High mass of requiem at the Gate of Heaven church at 9 o'clock. Relatives and friends invited. Halifax, N. S., papers please copy.

FAY—In South Boston, Aug. 5, Martin, beloved son of Mary and the late Martin Fay.
Funeral from his late residence, 146 Sixth st., Sunday, Aug. 8, at 1:30 p. m. Services at St. Augustine's church at 2 p. m. Relatives and friends invited. High mass of requiem Monday, Aug. 9, at 8 a. m.

ESTABLISHED 1859.
J. S. WATERMAN & SONS
Incorporated.
UNDERTAKERS
2326-2328 Washington Street
Adjoining Dudley Street Terminal Station.
Personal attention given to all Funeral, Cremation and Cemetery arrangements.
The price of each casket is plainly marked.
Established prices for all work.
Advice and information given.
Complete equipment in every particular.
Chapel for funeral services without charge.
George H. Waterman, Treasurer.
Frank S. Waterman, President.
TELEPHONE ROXBURY 72.
Marconi or Cable address, "Undertaker, Boston."

Summer Resorts.

HOPKINTON, MASS., Summer cottage in country near shore of lake; good boating and fishing. Address W. F. K., R. F. D. No. 7, Hopkinton, Mass.

Boarders Wanted.

WANTED—Small children to board; good care and fresh milk; country. M. E. S., South st., Bridgewater, Mass. Box 46A.

THE BOSTON AMERICAN
Published Daily and Sunday at 80 and 82 Summer Street, Boston, Mass.
NEW ENGLAND NEWSPAPER PUBLISHING CO.
Entered as second class matter, June 1, 1907, at the postoffice at Boston, Mass.
Price: Daily, One Cent; Sunday, Five Cents.
Terms: Postage included for the United States (outside of Boston) and Mexico:
Daily only:
One year.......... $3.00
Six months.......... 1.50
One month.......... .25
Sunday only:
One year.......... 2.50
Six months.......... 1.25
Daily and Sunday:
One year.......... 5.50
Six months.......... 2.75
One month.......... .50
On foreign subscriptions add postage at rate of 1 cent per copy daily and 5 cents per copy Sunday.

THE HOME PAPER OF BOSTON

LOST AND FOUND

FOUND—Aug. 4, in Roxbury, ladies' plated gold watch; owner can have same by identifying and paying cost of ads. A 431, Boston American.

LOST—Lady's handbag at Gilchrist's, containing addresses. Return 33 Hamlet st., Somerville, Mass.

Information Wanted.

Strictly Private Investigations MADE ANYWHERE; reliable information secured for legal or private purposes; expert service; low rates; write for appointments and legal advice. J. H. H., Lock Box 3753, Boston; tel. Back Bay 1259.

WILL Miss Jennie Kimton or friends knowing her whereabouts communicate with FORREST KIMTON, room 2, 210 Washington st.

Special Announcements.

BIG POTTERY SALE

Consisting of fancy dishes, jardinieres and vases; everything made in pottery to be sold less than one-third of its value, at 557 Mass av., by the same people who were there two years ago; private sale all day, auction sale every evening at 7:30 o'clock; sale now going on.

POTTERY OUTLET CO.,
557 Mass Av., Cambridge, Mass.

LINCOLN PENNIES FREE

GIVEN TO EACH PURCHASER
OF 10 CENTS OR OVER AT
GEORGE YAVNER CIGAR STAND,
PENN MUTUAL BUILDING,
24 MILK ST.,
where popular brands of 10-cent cigars are sold for 7 cents or 15 for $1.00. Cigars and tobacco at cut prices.

Crown and Bridge Work

A SPECIALTY.
DR. BARNETT BRUCE
1140 Columbus Av.
Hrs., 8 to 8 daily. R'm 2. Tel., 2056-1 Rox.

CONNOLLY—His prices are always the lowest. The Fields Corner druggist.

1000 BUSINESS CARDS, $1; also all kinds job printing. BRIEF PRESS, 81 Leverett st.

Hatters.

WM. R. RAND, PRACTICAL HATTER, 10 Avery st., few doors south of Adams House, street floor makes a specialty of Panama work; Panamas and straws cleaned, new bands and sweat leather while you wait; 35 years' experience.

Male Help Wanted.

SALESMEN

WANTED BY

Houghton & Dutton Co.

200 EXTRA salesmen for all departments during our great Lockhart mill end sale. Apply at Superintendent's office, 8 to 10 a. m.

PLASTERERS.

ALL PLASTERERS to keep away from Boston until present trouble is settled. Per order, LOCAL NO. 10.

ENROLER MAN WANTED.

Must be experienced and come well recommended, steady work, good wages. TOURAINE CONFECTIONERY CO., No. 251 Causeway st.

ANYONE MAKE MONEY corresponding for newspapers; particulars for stamp. PRESS SYNDICATE, Nine, Middleport, N. Y.

CARRIAGE and automobile wood workers wanted, good wages. D. P. NICHOLS & CO., 7 Edgewood st.

COOKS, waiters, engineers, carpenters, machinists, attendants. TABER, Parkman Bldg., Bowdoin sq., Boston.

EXPERIENCED wool sorters wanted. Apply FRANCIS WILLEY CO., 281 Summer st., Boston.

ELECTRICIANS WANTED—Apply between 1 and 2 Friday. W. W. ROWE, 30 Cornhill.

FIRST-CLASS MACHINIST for stitching room; must be thoroughly competent to handle Reece machines; don't reply unless you can make good, and are sure you will come if we send for you. DUGAN & HUDSON COMPANY, Rochester, N. Y.

MEN WANTED—Young, strong, good vision, account increasing business on railroads, for firemen or brakemen; experience unnecessary; permanent positions, $75 to $100 monthly; promoted to conductor or engineer; state age, weight, height. RAILWAY ASSOCIATION, Z 363, care Boston American.

MAN for theatrical company, $18 per week. MOORE AMUSEMENT CO., 220 Tremont st.

PIANIST WANTED at once—Orchestra, pictures and vaudeville; must be No. 1. F. C. LEAVITT, Sanford, Me.

WANTED—able-bodied men between ages 19 and 35 for U. S. Marine Corps; must be native born or have first papers; excellent opportunity to see the world; good pay; clothing, rations, quarters, medical attendance free. Apply at 98 Court st., Boston, Mass.

WANTED—Railway mail clerks, postoffice clerks, carriers; salary $600 to $1,600; examinations in Boston, November 17; 8,000 appointments coming; preparation free; write immediately for schedule. FRANKLIN INSTITUTE, Dept. 54 D, Rochester, N. Y.

WANTED—Railway mail clerks, postoffice clerks, carriers, salary $600 to $1,600; examinations in Boston, Nov. 17th; preparation free; write for schedule. FRANKLIN INSTITUTE, Dept. 122E., Rochester, N. Y.

WE CAN HANDLE a few men, this week, who want to learn auto driving and repairing in our garage; driving lessons given. See Mr. BONNEY, 15 Stanhope st.

WANTED—A wire drawer; steady work, good wages. Apply to PLYMOUTH MILLS, Plymouth, Mass.

WANTED—Experienced stitchers; report ready for work, between 10 a. m. and 1 p. m., Room 504, 183 Essex st., Boston.

WANTED—Young men to learn to be chauffeurs, complete course $20, road lessons free. COLUMBUS GARAGE, 1376 Columbus av., Rox.

WANTED—McKay or Richardson stitchers; plenty of work. WOODBURY SHOE CO., Beverly.

Male—Miscellaneous.

Practical Electricity
Steam Engineering
SCHOOL

Practical work from beginning to end. All types engines, boilers, pumps, dynamos, motors, high and low voltage, alternating and direct and other electric equipment, all in actual operation. Only common school education required. Send for free prospectus; next term Sept. 7. HAWLEY ENGINEERING SCHOOL, 113 Huntington av., Boston.

A FEW MEN at once to run moving picture machines, $20 wk.; will teach men without experience; call or write; open evenings. REID'S THEATRICAL BUREAU, 180 Tremont st.

BOOKKEEPING TAUGHT, books audited, systems installed, public auditor, expert accountant, systematizer. W 197, Boston American.

CONNOLLY—His prices are always the lowest. THE FIELD'S CORNER DRUGGIST.

ENGINEERS AND FIREMEN—Hawley Engineering School, Mechanics Bldg., Boston, is closed during August to make enlargements and install new machinery. Enter early in September and get a higher license.

ENGINEERS AND FIREMEN instructed for licenses at the only recognized and reliable school; free catalogue. STATE STEAM ENGINEERING SCHOOL, 121 Haverhill st., Boston. Always open. James Coyne, M. E., instructor.

YOUNG MAN to learn engraving with position secured; high salary to start; neat trade. Write or call 1047 Old South Bldg.

25 MEN wanted at once to learn to drive and repair automobiles and taxicabs in my repair shop. Call or enclose stamp for particulars. JOHN G. REED, 509 Tremont st., Boston.

Male Situations Wanted.

ACCOUNTANT—Professional, solicits work, auditing, systematizing, bookkeeping, estates, individual firms, corporations; highest bank, mercantile, legal references; qualified public expert accountant, auditor; confidential. P 200, Boston American.

ALL ROUND COOK would like to go second cook in a hotel; wants a steady job; good references; sober; pay reasonable. Address V. L., suite 6, 130 W. Brookline st., city.

A BRIGHT YOUNG MAN would like position as trap drummer or orchestra for summer theatre or dance halls. Address MR. GEO. BAER, 4 Wittig ct., Clinton, Mass.

AMERICAN Rhode Island man, experienced in order cooking, R. I. chowder maker and oyster man; neat, honest and sober. A 31, Boston American.

A FIRST-CLASS, all-round hotel carpenter, experienced in plumbing, locks and boilers, wishes position. A 428, Boston American.

A YOUNG MACHINIST, good on repairs, desires a steady position. A 418, Boston American.

CHAUFFEUR, young man would like position; careful driver; do own repairs; strictly temperate; no tobacco or profanity; references from present employer. M 355, Boston American.

COLORED MAN wants work of any kind, 4 hours on mornings, 6 until 10 o'clock; city only. Address A. L., 2 Wentworth pl., suite 3, city.

EXPERIENCED elevator man wants full charge of plunger elevators, understands every part of repairs, do janitor's work, handy with tools; make himself generally useful; small pay with suite of 4 rooms. J 405, Boston American.

ELECTRICIAN—Young married man would like position as general maintenance man on motors and controllers; also wiring, with reliable concern. 93, Boston American.

FISH CUTTER, American order cook and oyster man, neat, sober and honest; in or out of Boston, 82, Boston American.

Male Situations Wanted.

GREEK BOY, 22 years old, wants position in family as second man. ATHAN BOOBAS, 173 Commercial st., Boston.

LICENSED PLUMBER will do work and jobbing at the lowest possible prices. A 88, Boston American.

MEAT CUTTER, grocery clerk, wants position, capable of taking charge, first-class every way. G. A. OSBORN, 99 Hammond st.

POSITION WANTED by a middle aged American man, in good standing, reliable and steady, as caretaker of an elderly gent or as companion or care of a gent or lady, place or any light care taking. Please address or call J. C. W., 315 Main st., Charlestown, Mass.

SITUATION wanted by young man as undertaker's assistant, can furnish good references. M 366, Boston American.

UPHOLSTERER, first-class workman would like work for private family. CH. PETERSEN, 860 Saratoga st., East Boston.

WANTED—Position by young man of liberal education and refinement, willing, sober and industrious; experienced in private service; references. Q 69, Boston American.

WORK by middle-aged all-round hotel restaurant cook, sober, not afraid of work, day or night preferred. A. G., 1141 Harrison av., Roxbury.

YOUNG GENTLEMAN would like the acquaintance of a widow, or maiden lady, with an estate where he could work on same; high wages no object. CARL HOUGHTON, Reading, Mass.

YOUNG MAN, colored, sober, willing worker, wants position as porter or kitchen man; city, country or seashore; call or write. 218 Shawmut av.

Agents and Canvassers Wanted.

AGENTS! AGENTS!

We will place only two more first-class ladies throughout New England to sell our exclusive perfumes and toilet articles; quick sellers and large profits. Write now to

D. Augustus Cooper Co.
DEPT B., 946 TREMONT ST., BOSTON.

TWO GOOD MEN and women wanted on a good thing; call after 9. 20 Long Wharf, Room 6; only live ones wanted.

TO FILL VACATIONS—We want, at once, 2 reliable salesmen. H. F. JACKSON CO., 944 Tremont st.

Female Help Wanted.

BUNDLE GIRLS AND CASHIERS

WANTED BY

Houghton & Dutton Co.

FOR OUR great Lockhart mill end sale; bring certificates. Apply at Superintendent's office, 8 to 10 a. m.

SALESWOMEN

WANTED BY

Houghton & Dutton Co.

300 EXTRA saleswomen for all departments during our great Lockhart mill end sale. Apply at Superintendent's office, 8 to 10 a. m.

LAUNDRY HELP.

EXPERIENCED markers and sorters on flat work. UNION LAUNDRY, 541 Albany st.

CONNOLLY, the Field's Corner Druggist has more of those 89c Swiss clocks.

FIRST-CLASS all-around colored cook, wages $12 a week; also second girl. JACKSON, 93 Camden st.

FOXING STITCHERS, undertrimmers, vampers, two all-around stitchers, good wages, steady work for good operators, no trouble. HUCKINS & TEMPLE CO., Milford, Mass.

GIRL, 25 to 35, to sort coats, $6 per week, steady place for neat, reliable girl. NEW ENGLAND SUPPLY CO., 7 Sears st., off 68 India st.

LADY, neat and well dressed, to work mornings, apply Saturday. HENRY, 567 Tremont st.

RUFF'S EMPLOYMENT AGENCY has good positions of all kinds waiting. 28 School st.; tel. Main 1894-1.

TWO FIRST-CLASS saleladies to travel, at once. H. F. JACKSON CO., 944 Tremont st.

WE SUPPLY all kinds of help. BROOKLINE ST. EMP. OFFICE, 476 Massachusetts av. Tel. 1704-2 Camb.

WANTED—Experienced stitchers, report ready for work between 10 a. m. and 1 p. m., Room 504, 183 Essex st., Boston.

WANTED—A woman to take care of a home; must be temperate; state pay. Address JAMES C. LAW, Postoffice, Haverhill, Mass.

WANTED—Man and wife to run lodging house for room rent. Apply 88 Dartmouth st.

WANTED—At 56 Roxbury st., cooks, general, second, nursery, waitress, green girls, day women.

Female—Miscellaneous.

"DIFFERENT FROM THE REST"

$1.00 Per Week

IN THE HEART OF THE CITY

Men's Clothing Ladies' Garments
ORDERS ON 25 CASH STORES
PEOPLE'S CREDIT COMPANY
433 Washington St., cor. Winter.

Learn Dressmaking and Millinery Come Now for Fall Positions.

WE TEACH everything in dressmaking, including designing, cutting and making of all kinds of waists, skirts, coats, capes, jackets and children's garments. "Everything in Millinery," including straw, chiffon, felt and velvet work and framemaking, using "Regular Material." "Individual Instruction." "No Class Teaching." Hours from 9 a. m. to 5 p. m.; evening school, Monday, Wednesday and Friday, from 7 to 9 p. m. Oldest and Most Reliable Dressmaking and Millinery College in Boston. Call or write for circular before deciding. THE LADIES' TAILOR DRESSMAKING AND MILLINERY COLLEGE, 241 Tremont st., Boston, Mass.

ANYONE sending in 10 names and addresses will receive a souvenir valued at $1. DEPT. B, 567 Tremont st.

SKEETERS BITE! Use mosquito talcum powder; new. HUBBELL & McGOWAN'S Symphony Hall Pharmacy.

Female Situations Wanted.

A PROT. LADY, with boy 3 years, wants housekeeper's position for workingman's family in country. Address MRS. W., Walpole, Mass.; R. F. D. No. 1; box 109.

A RESPECTABLE COLORED GIRL would like a position in a refined family as nurse, chambermaid or laundress; will go anywhere; references. Address F. W., 4 Willow Park, Rox., suite 1.

A YOUNG LADY, refined, neat and honest, wants housekeeper's position in small family; please call. G. Y., 30 Yarmouth st., Boston; references exchanged.

A WIDOW, with little girl, would like a position as housekeeper in a widower's family; no objection to one or two children; please enclose stamp for reply. 52 Essex st., Cliftondale, Mass.

AMERICAN woman wants situation as working housekeeper or cook; best of references. Call for 3 days at 2558 Washington st., Rox.

A COLORED WOMAN would like day's work or laundry work to take home. Address MRS. E. G. McDONALD, 23 Newcomb st., Roxbury, Mass.

A COLORED WOMAN would like day's work in or out of town. Address HUGER, 41 Windsor st., suite 8, Roxbury.

BY WHITE WOMAN, washing, ironing, cleaning; $1.50 day; references. MRS. SMITH, 2 Chester pl., city.

CAPABLE AND GREEN, Irish, Nova Scotia, French girls, want housework anywhere. Call at ROWLAND'S OLD RELIABLE OFFICE, cor. Main and School st., Charlestown, near Thompson square.

COOK—Young, neat, capable colored girl, first-class, all round, meat, pastry, entrees, quick on orders, good carver; year round or summer house. 514½ Tremont st.

COLORED GIRL as office attendant; can use typewriter, or would care for apartments for a business person. Address MISS F. L., 239 West Canton st.

CAPABLE Maine Protestant girl wants position, excellent cook, laundress; best of ref. 23A Blue Hill av., Rox; tel. 861-1.

COLORED WOMAN wants morning work or care bachelor apartments. W 381, Boston American.

CHAMBERMAIDS want positions together in city; new arrivals. Apply to A. J., No. 7 Upton st., City.

COLORED female help, also day's work, women can be had at short notice. Apply to JACKSON, 93 Camden st.

CAPABLE SWEDISH GIRL, excellent cook, laundress; good ref. 23A Blue Hill av., Rox.; tel. 861-1 Rox.

CAPABLE GIRL wants position as second girl or housework. 48 Eliot sq., near Norfolk House.

COLORED WOMAN wants work by day and washing to take home, good laundress. M. R., 79 Kendall st.

Female Situation Wanted.

CAPABLE Down East girl, good worker, wants situation; best ref. 272 Dudley st., Roxbury.

CAPABLE GIRL, lady's maid, chamber work, in good family; best ref. 48 Dudley st., Roxbury.

CONNOLLY, the Field's Corner Druggist has more of those 89c Swiss clocks.

COLORED WOMAN wants care doctor's office or nursing work. MRS. WEST, suite 1, 4 Dilworth st.

COLORED WOMAN wants theatre or morning work. H 367, Boston American.

COLORED WOMAN wants gentlemen's laundry to do at home. S. T. MASON, 30 Woodbury st.

COLORED WOMAN wants laundry work to take home. HANSCOME, 20 Sawyer st., Roxbury.

COLORED WOMAN wants laundry work to do at home. MRS. BOLTON, 10 Parnell st., Rox.

DRESSMAKER wants work, day or week; children's suits and shirtwaists a specialty; will work cheap. MRS. ROGERS, 4 Alpine terrace, off Circuit, Roxbury.

EXPERIENCED housekeeper, past fifty, wants position, widower's family preferred; pleasant home in preference to high wages. Address 434 Revere Beach parkway, Revere; references.

EXPERIENCED colored chambermaid desires position; country or beach preferred, or would take position as laundress; write or call. T. B., 39 Dundee st., Back Bay.

EXPERIENCED SEAMSTRESS would like work to go out by the day or could take it home; can cut and fit. Address SEAMSTRESS, 496 Green st., Cambridge.

EXPERIENCED LAUNDRESS wants work by day or week, also cleaning. Address A 424, Boston American.

EXP. MATRON wants theatre work at opening of season. MRS. HOLDEN, 4 Dilworth st.

EXPERIENCED LAUNDRESS, fine ironer wants work to take home. 188 Northampton st.

FIRST-CLASS Laundress wants washing, take home; excellent on fine shirts, waists and all fine clothes. MRS. J. W. EDWARDS, 38 Holyoke st.

GOOD HONEST girl wants work private family; city or shore. 48 Eliot sq., near Norfolk House.

GOOD GIRL, second chamber work; best ref. MISS O'NEILL, 48 Dudley st., Roxbury.

HONEST YOUNG WOMAN (white), wants position as matron in theatre. W 380, Boston American.

LAUNDRY wanted to take home. MRS. V. F. BLACKWELL, 8 Burbank st., near B. B. station.

NEAT COLORED GIRL like to take care of bachelor's apartments or day's work. A. J., 4 Burbank st.

NORWEGIAN trained nurse wants position in baby cases; willing to do the housework besides. MISS BJARKNES, 25 Lowell st., Waltham.

RESPECTABLE colored woman wants position as matron, theatre preferred. W 390, Boston American.

RESPECTABLE young woman wants work by the day or hour. Call 3142 Washington st., Rox.

SITUATION WANTED by a lady of 23; would like some kind of institutional work; can do anything, prefer cooking; give wages. Address N 407, Boston American.

SWEDISH GIRL wants position, gen. house work, good cook, laundress, best ref. 92 Vernon st., Rox. Tel. 1537-2 Rox.

SWEDISH AND SCOTCH girls want positions general housework; good cooks, laundresses; best of ref. 92 Vernon st.; tel. 1537-2.

SITUATION wanted by an experienced colored woman for general housework. Address A. SMITH, 176 Northampton st., Boston, Mass.

SWEDISH WOMAN, thorough worker, desires work by the hour Wednesdays; well recommended. MRS. EDICKSON, 21 Fenton pl., Dorchester.

SCOTCH MAID wishes second or light work. Tel. 1715-2 Rox.; 58 Roxbury st.

TWO LADIES, organist and soprano soloist, desire positions. VACATION HOME, 100 Vane st., Revere.

TRAINED NURSE wants position to care for a nervous or chronic invalid; gives massage; terms reasonable. J. G. M., 27 Union pk., City.

WASHING AND IRONING wanted at the new Home Hand Laundry, special care; family washing done cheap; shirtwaists, 15c. and 25c. MR. YANCEY, 16 Newcomb st., Roxbury.

WANTED by American widow, situation as housekeeper for widower with no young children; good cook; references. Address W., 873 Broadway, Everett, Mass.

WORKING HOUSEKEEPER, with or without child, widower's family. Tel. 1715-2 Rox.; 58 Roxbury st.

WORK WANTED—Washing or cleaning by the day or hour; will go anywhere. MRS. BUTLER, 876 Albany st., Roxbury.

WANTED—Light work by elderly woman. W 365, Boston American.

WOMAN WANTS cleaning or work in theatre as matron. MRS. A. SHORE, 93 Cunard st.

YOUNG COLORED WOMAN wants morning work in office, refs. MISS IRENE JENKINS, 54 Sawyer st.

YOUNG WOMAN wants cleaning work, or care of bachelor apartments. B 832, Boston American.

Furnished Rooms to Let.

VISITORS TO BOSTON.
TAKE ROOMS AT HOTEL WATERSTON, 8 Bulfinch pl., over hill from State House, or 3 minutes from Bowdoin sq.; rooms only; clean, quiet, h. and c. water, baths, elevators; $1 day double; 50c., 75c. single; $2 to $4.50 week.

AT 538 TREMONT ST.—200 furnished rooms and flats in all parts of the city; Summer prices; one trunk removed free; tel 21957 Tremont. P. E. RICHARDSON.

APPLETON ST., 48-50—Square and side rooms by the day or week; tourists accommodated; tel. 872-1.

AT 113 WARREN ST., Roxbury—Nicely furnished room in private family, near terminal.

DESIRABLE furnished sq. room, running water, $2.50; also side rooms, $1.50. 347 Columbus av.

FINELY fur. rms., $2.50; suite, $3.50; hot water, bath, kitchen, laundry. 8 Groton st., city.

HOMELIKE, attractive square rooms, $1.50, $2.50, $3.50; opposite park; open plumbing, shower bath, continuous hot water; tel. 37 W. Newton st.

LIGHT h. h. rooms, all imps, dishes, gas, etc.; also parlor, square and side rooms; half price. 106 Appleton st.

NICE FURNISHED rooms, h. and c. water, gas and bath. No. 12 Tyler st.

ONE WEEK free rent, newly fur. sq., side rooms, $1.50 to $4. 535 Columbus av.

PARLORS ensuite or separate, priv. bath, every modern convenience, for doctor, dentist or man of profession. 566 Columbus av., 4 doors from Mass av.

TOURISTS visiting Boston will find first-class rooms, $1 per day. 89 Warren av.

VISITORS to Boston can find good accommodations at 59 Chandler st., modern imp.; moderate prices.

WELL FURNISHED ROOMS for tourists or permanent people, first-class accommodations, modern house. 564 Columbus av.

25 REVERE ST.—Large square and side rooms, every convenience.

44 STANIFORD ST.—Nicely furnished rooms; all prices; day or week; $1 up; near North station.

52 APPLETON ST.—Traveling people can have well cared for rooms by the day or week.

54 WALTHAM ST.—Large furnished front basement; also square housekeeping; gas, water, stove.

139 WEST CONCORD ST.—Nicely furnished, clean rooms, all improvements; reasonable prices.

375 COLUMBUS AV.—Sq. rooms, $3; also side room, $1.50; running water in all rooms; large closets.

1222A WASHINGTON ST.—Square and side rooms, also rooms for light housekeeping.

1486 WASH. ST.—Flat of 3 rooms and toilet, also connected rooms for l. h. keeping.

Clothing.

LOOK for the name MARKS & CHESTER, largest variety of gents' slightly worn custom-made students' clothes in New England; suits from $2.50, coats and vests from $1.50, coats and pants from 75c, overcoats and raincoats from $1.75. 89 and 91 Dudley st., Roxbury, 4 doors below American Express office, near terminal; open evenings.

S. KEEZER, formerly with J. Keezer, at 311 Tremont st., Boston, is now at 1112 Massachusetts av., Cambridge, with a complete assortment of Harvard students' misfit and second-hand clothing. Take Harvard sq. car and get off at Trowbridge st.; open from 8 a. m. to 9 p. m. Look for green sign.

IF YOU ARE in need of Harvard students' misfit and second-hand clothing you can get them at MAX KEEZER'S, 3 and 5 Bow st., Cambridge, Mass. Take Harvard sq. car, get off at Quincy and Beck Hall; open from 8 a. m. to 9 p. m.

Diamonds, Watches and Jewelry.

CASH FOR DIAMONDS.

I WILL PAY you full value for diamonds, old gold, jewelry and Collateral Loan tickets. GEO. H. DENNY, 387 Wash. st., room 708; take elevator.

MAINSPRINGS 25c, put in while waiting; warranted 2 years; watches cleaned 50c. ALBERTS, 749 Washington st.

COLLATERAL tickets bought and loaned on; R. R. tickets bought. C. E. CLAPP, 311 Tremont st.

Pianos and Musical Instruments.

BIG PIANO SALE

Roxbury Storage Salesrooms
2111 WASHINGTON ST., ROXBURY, BOSTON.

Open Mon., Thurs. and Sat. Nights Till 9 O'Clock

We guarantee to save you $100 to $200 on the best-known pianos, and we have many of these on sacrifice selling floor every week. We have the stock of high-grade pianos of several small piano dealers who were forced to the wall by the Piano Trust. Pianos of the best makes were sent to us to sacrifice and will be sold to you at prices that mean a saving of from $100 to $300. Sale every day. Don't miss it. Any make piano you desire.

We have from time to time the following well known makes at prices quoted below:

McPhail	$80	Steinhart	$87
Sohmer	101	Vose	62
Merrill	90	Webber	80
Steinway	75	Knabe	94
Wm. Bourne	60	Chickering	67
Haines Bros. Upright			80
Fischer Upright			58
Huntington Upright			60
Ivers & Pond Upright			74
Jacob Bros. Upright			69
Krakauer & Bach Upright			92
Martin Bros. Upright			57
Mason & Hamlin Upright			72
Everett Upright			83
Emerson Upright			55

$5 Down Free delivery anywhere in our own marked wagons. **$1 A Week**

BARNARD'S ONE DOLLAR PIANO PLAN

$1 DOWN $1 A WEEK

WE WILL SELL YOU ANY MAKE PIANO, $1 down and $1 a week. Get the other dealers' price first if you like, then come to us and we will beat it. Send postal and we will give you something free. FRANK L. BARNARD, Piano Mfrs. Agent, 657 Washington st., cor. Boylston st., Boston.

1 ARCHER MAHOGANY, was $375, now $200; 1 Breslin mahogany, was $400, now $185; 1 Gilbert mahogany, was $350, now $165; 1 Kramer mahogany, was $325, now $160; 1 Clarendon mahogany, was $350, now $160; 4 Hasbrouck mahoganies, were $350, now $140. BLAKE'S, 564 Washington st.

GOLD MOLDED cylinder phonograph records, 15c. each, guaranteed new. PIKE'S TALKING MACHINE CO., 41 Washington st.

FOR SALE—Upright piano, good condition, will sell cheap; private party. J 403, Boston American.

Dramatic and Music.

BANJO, guitar, mandolin; private lessons; terms low. FRED MARTIN, 228 Tremont st.

Money to Loan.

LOUIS C. DEXTER

No. 47 Court Street

I lend money on any security a bank will and on many that banking laws, extreme conservatism and red tape prevent, and do it more rapidly and without discrimination.

Loans on listed and curb stocks.
Loans on cash values insurance policies.
Loans on assignment of interests in trust funds.
Loans on approved commercial paper.
Loans on warehouse receipts and other contracts.
Loans on accepted drafts and other orders.
Loans on automobiles, horses, stores.
Loans on merchandise or any personal property.
Loans on chattel mortgages over $200.

It Costs Nothing to Talk It Over.

MONEY LOANED

TO SALARIED PEOPLE or persons keeping house, on their plain note without security; we do not tie you up to weekly or monthly payments, but arrange repayment in each case to suit the customer's convenience and income.

BOSTON FINANCE CO.,
42 COURT ST., ROOM 1.
Write, Call or Phone Main 4051.

WHAT'S THE USE?

DOES IT PAY to try and scrape along when all you have to do is to come and sign a note, get your money and walk out, nobody the wiser? Money loaned on SALARIES, HORSES, TEAMS, etc., at the lowest rates in Boston.

WAGE EARNERS' LOAN ASSN.,
10 State St., Room A.

LOANS ON FURNITURE, pianos, teams, offices, stores, machinery, autos. Collateral Loan tickets; confidential; lowest rates. H. VAN DAM, 1 Beacon st.

MONEY loaned, without publicity, on furniture, pianos, teams, offices, stores, etc.; old loans and leases paid up. MARKS CO., 170 Walnut st., Chelsea. Call, write or 'phone 481-4 Chelsea.

SALARIED PEOPLE wanting money, supplied quickly, confidentially; easy terms of payment. H. ELWOOD, 120 Ames bldg.

MONEY loaned to reliable people, any amount, on furniture, pianos, salaries, etc., at low rates. HUB LOAN CO., 43 Tremont st., room 1101.

Bicycles and Motor Cycles.

FOR SALE—'08 Twin cyl. Indian motorcycle, in first-class running order, being used every day; Bosch magneto, lamp, horn, Corson spring handle bars and cyclometer. Can be seen at 65 Grampian way, Savin Hill, Dor., evenings.

FOR SALE—Bicycles, $5 and up; with coaster brakes, $9 and up; satisfaction guaranteed; call or write. M. POLLACK, 113 Brighton st., Boston.

OVERSTOCKED on high-grade standard wheels, some slightly used; must be sold before Sept. 1; great bargains. LEFTY'S, 106 Brighton st.

Yachts, Boats, Motors, Etc.

FOR SALE—14-ft. power boat, 4 ft. 6 in. beam, mahog. seats and gratings, brass covered gunwales and keel, copper tank, new 2½ h. p. motor; boat in first-class condition and never used. Address F. H. B., 65 Grampian Way, Savin Hill, Dor.

FOR SALE—Bargain, 18 h. p. 30-ft. cabin cruiser, full headroom, fully equipped. H. B. W., 67 Endicott st.; tel. Richmond 241.

Horses and Carriages.

FOR SALE.

BUSINESS buggy in first-class order. Inquire of H. WILLIAM, 80 Summer st.

FOR SALE—Business buggy, in first-class order. Inquire H. WILLIAMS, 80 Summer st.

Machinery and Tools.

FOR SALE—Two second-hand steam boilers, one 18 ft. x 72 inches, high pressure, in good condition; one 16 ft. x 60 inches, low pressure. For particulars address G. A. CROSMAN & SONS CO., Woodfords, Me.

Desks, Showcases, Etc.

WANTED—Desks, chairs, safe, rugs, etc., to furnish my office; pay cash. V 383, Boston American.

Sewing Machines.

LADY will sell good $60 Singer sewing machine for $5.00. 1512 Dorchester av., Dorchester.

Real Estate for Sale.

ASHLAND PARK

NOW or NEVER! Come Tomorrow and Sunday

Don't Lose a Minute or Your Opportunity May Have Passed

Then you will buy. Beautiful, well shaded lots, only 25 minutes by electrics from the State House. 5c carfare. Tomorrow and days following until August 8, we offer

☞ *Salesman on the Ground All Day and Every Day*

Now on sale at our office—on the property—the best Real Estate investment in the City of Boston; 394 splendidly located lots. These lots will be sold on the easiest possible terms: **75c** weekly till fully paid, some lots $1.00 down and $1.00 weekly till fully paid. **No interest; no taxes; no other charges.** No lots will be reserved or marked sold until actually so. Every one gets an equal chance, and the first on ground days of sale gets first selection.

No Real Estate Company has ever offered before such an opportunity for the wage earner.

Better than a deposit in a savings bank, for land cannot rot, rust or run away. The door always open.

The man who owns land is independent. Real Estate always increases in value. Own your own home. Don't stay under a landlord's thumb and have nothing in the end. Prepare for your future; your children's future.

How to reach us: Take Milton car via Forest Hills; get off at Harvard St.

Only five minutes' walk from Rugby Station.

Only five minutes' walk from Hyde Park Ave.

Our sign, **Ashland Park,** on the property, shows where to stop.

This Coupon entitles the bearer to an opportunity to **GET A LOT, Title Free and Clear,** if presented on or before August 8th, to salesman on the ground.

Name ....

Address ....

Every one bringing the coupon herewith to our office on the property on days of sale, will be entitled to an opportunity to get a LOT WORTH $250, TITLE FREE AND CLEAR. Lot given away Tuesday, August 10. SEND FOR CIRCULAR.

BANGS & BEEBE
6 PELHAM STREET, BOSTON.
ASHLAND STREET, Mattapan

BARGAIN PROPERTY

FOR SALE—Property consisting of house of 9 rooms; large stable, 50 stalls; carriage room for 50 carriages; garage for housing 25 automobiles; 29,000 ft. land; fine location. For further particulars apply at 521 Dudley st., Roxbury.

POLISHED FLOOR AND ALL the latest improvements in this 11-room 2-family house; must be sold at some price; offer wanted. Apply at 942 Broadway, West Somerville.

DESIRABLE camp lot near Boston for sale cheap, high and dry; delightful location. Z 198, Boston American.

FOR SALE CHEAP—$1,200, in South Boston, corner house, 17 rooms. Address 432 Adams st., East Milton.

Furniture.

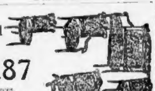

Special

19.87

5 Pieces,
Fine finish, with handsome velours, any color.

$100 WORTH FOR $10.00

DOWN. $50.00 worth for $5.00 down and weekly payments after; six months' credit without interest; free delivery. Full nickeled range with latest improvements, $16.67; a tapestry carpet, all put down, 65c yard; iron beds, $2.90; soft top mattress, $1.90. A store of bargains on your own terms. Fair and Square Housefurnishers.

SMITH BROTHERS
1211 Washington Street
Take Elevated to Dover st. Est. Over 40 Yrs.

We Furnish Four Rooms Complete for $88

Send for catalog of our great home furnishing outfits. Each customer making a purchase of $50 or more will be PRESENTED with a LARGE FRAMED PICTURE, if this adv. is presented when buying.

Plimpton-Hervey Co.
21 WASHINGTON STREET.
Open Saturday Evenings. Cash or Credit.

Cash Paid for Furniture and Carpets WRITE, call or telephone 2733 Oxford. CLOUGH & CO., 42 and 44 Eliot st.

NO. STATION NICKEL PLATING WORKS, 77 Traverse st.—We re-nickel stove trimmings; also re-finish bedsteads and chandeliers of every description.

HIGHEST CASH PRICES paid for all kinds of furniture and merchandise. Call at J. SWETT, 81 N. Washington st.; tel. 1862-2 Richmond.

KEEP HOUSE—Try us; $10 cash, $2.50 per week; freight paid to all parts of N. E.; wholesale prices if paid in 30 days. GUY'S, 86 Canal st.

OLD FEATHER BEDS bought, highest cash paid. AMERICAN FEATHER CO., 226 Dover st., Boston.

Typewriters.

8 MONTHS FOR $6.
RENT allowed on purchase; easy terms. WELLINGTON VISIBLE T. W. CO., 309 Washington st.

ALL MAKES repaired, rented, sold. Tel. 160. TYPEWRITER EXCHANGE, 38 Bromfield st.

Medical.

WEST END DISPENSARY,

BOWDOIN SQ., entrance 9 Cambridge st.; hours 9 a. m. to 8; Sundays, 10-1; all diseases treated.

Divorces.

DIVORCES quickly, quietly; easy payments, success, evening appointments. F. G. PRESTON, Lawyer, 28 School st., Room 41, Boston.

This Is The Month

House and apartment hunting is made a very simple matter by daily reference to this page of BOSTON'S COMING WANT AD MEDIUM. : If you want to locate in any particular section, put a little Want Ad on this page of

THE BOSTON AMERICAN

BACK TO THE SOIL. BARTLETT'S NEW COLONY.

WITHIN 15 miles of Boston. Each member has three acres and pays $5 a month for five years with no interest. We have 100 houses built and 500 people have happy homes who would have had nothing but a city tenement if it had not been for this land-shark scheme. You pay only $5 a month rent, and every dollar goes to pay for your home. On one acre you can raise all the vegetables for a family of five, on another you can keep a cow, and the other for buildings, fruit, poultry and pigs. You can build a house for $50 up and pay for the lumber $5 a week. I have been in the business twenty years and have sold $200,000 worth of land. Free excursion daily and Sunday at 12. House lots $5. G. W. BARTLETT, 89 Court st.

Business Chances.

LUNCH AND CAFE.

A PLACE that cost $1,400, worth twice that to-day, is offered for $1,000; the reasons for selling will be fully explained; look it through to your satisfaction. See R. L. CASEY, 28 School st.

I WANT active partner with $500; one to take half interest in paying real estate business; man or woman who can look after office details. T 197, Boston American.

$250—CORNER GROCERY, Harrison av., near St. James' Church, all cash trade; look this up and make offer; must sell; have other business; no reasonable offer refused. A 457, Boston American.

GROCERY and variety, one bright cozy living room con.; inquire on premises. 274 Adams st., Dorchester, Mass.

$500 BUYS 13-room, good paying lodging house; if sold at once; investigate. R 399, Boston American.

PARTNER WANTED—Lady or gentleman with a few hundred dollars to take interest in a good paying business. A 409, Boston American.

ROXBURY—At 1530 Tremont st., opposite Mission Church, a corner store, $20 per month. JAMES P. FOX, 1511 Tremont st.

LUNCH—$250, lodging house, reliable business, sold 39 years. SHOREY, Notary, 795 Washington st.

17-ROOM HOUSE—For sale. Apply to OWNER, 71 Rutland st., Boston.

$500—CORNER STORE; sacrifice for half price; rent $6 month. 452 Main st., Charlestown.

PROSPEROUS BARBER SHOP, must be sold this week, death in family. 48 Poplar st.

Barter and Exchange.

STODDARD LECTURES, Century Dictionaries, New International Encyclopedias, and complete libraries of any size wanted for spot cash; correspondence invited. WILLIAMS BOOK STORE, Worcester, Mass.

SIX long tables, suitable for tailor, clothier, etc.; 1 30-ft. lunch bar, dismantled; 1 electric graphophone in cabinet, two new Humphrey arc lights; exchange or best offer. Call, don't write, 81 Station st., suite 1, Brookline.

WHAT HAVE YOU to exchange for a trained goat, cart and harness, A 1 condition, could use tent, make an offer. Address A 425, Boston American.

WILL EXCHANGE year's subscription to the Eastern Trader for 25c silver, 30-word advt. for dime. Tribune Press, Cliftondale, Mass. A 423, Boston American.

WILL exchange camp lot near Boston for typewriter or roll-top desk. Box 65, Station A, Boston.

EXCHANGE house-painting for furniture and piano. F. UHRIG, 10 New Heath, Rox.

Wall Papers.

SIMON LINER, moved from 30½ and 26 Green st. to 48 Staniford st., 2243-1 Hay; paperhanging, $1.40; painting, $1.25; whitewashing, 20c.

ROGERS, 412 Columbus av.; rooms papered with nice paper, $1.75; first-class work guaranteed, send postal.

CHELSEA—L. Levin, 15 Everett av.; papering, $1.50; painting, $1.25; whitewashing, 35c. Tel., 488-2.

L. HOFFMAN, 59 Leverett st.—Painting $1.25, papering $1.50, whitewashing, 2 coats special, 35c.

J. STANE, 60 Leverett st.—Papering $1.50, painting $1.25, whitewashing (2 coats) 35c.

Wines and Liquors.

TREMONT WINE STORE, 427 Tremont st., Boston—A full quart bottle of pure 2 stamp whiskey, gin or rum, 50c; a full quart bottle of pure Duff Gordon sherry (imported), 50c; we prepay freight or express on all orders of $5 or over; 1 barrel, 10 doz., Sterling ale or White Label export beer, warranted to keep all summer, $8, delivered f. o. b. any freight house or wharf in N. E.; rebate of 25c per dozen on empty lager beer bottles and 15c per dozen on Sterling ale bottles, f. o. b. any freight house or wharf in Boston. To insure prompt shipment please send all orders by mail; send postal for price list.

DRINK BALD EAGLE WHISKEY. DRINK Bald Eagle Whiskey. Drink Bald Eagle Whiskey.

For Sale—Miscellaneous.

ALBEE'S ALTERATION SALE this week and next, 9 90-ft. roomfuls, refrigerators, stove, office and restaurant fixtures; boilers, radiators, furnaces and hotel ranges at prices that will move them; we must have the room. 53 Hanover st.

SECOND-HAND building material for sale, all material in buildings Nos. 1304 to 1400 Dorchester av., now being torn down; this stock is almost new. P. J. TOBIN & CO., 1400 Dorchester av.

Wanted—Miscellaneous.

WANTED, CINDERS—3,000 cu. yds. of soft coal cinders, received in large or small quantities. T. H. GILL COMPANY, foot of Pinckney st.

WANTED—Camping tent; state lowest price. A 480, Boston American.

Store and Office Fixtures.

IF you need anything in the line of store, office and restaurant fixtures, try us; we have a little of everything which we sell at bargains. NORTH END STORE, 164 North st.

SEE THEM! SEE THEM!

AT CITY POINT, So. Boston—Don't write, as while you wait for an answer some one will be sure and come, look them over and take one or both of these two elegant, splendidly located, clean, wholesome two-family houses; each 11 rooms, in finest order from cellar to roof, rented for $20 per month and our price to sell at once only $1,475 each, part cash; come and see them and be convinced that these are exceptional bargains. P. B. CORBETT & SONS, 18 Tremont st.; tel. Main 1350.

STOP PAYING RENT.

$100 CASH, balance in easy monthly payments, the same as rent, will make you the owner of this substantial 12-room, 2-family house, near So. Boston High School; price only $1,600; can show it day or evening. CORBETT & SONS.

TO THE SEA SHORE FREE EXCURSION DAILY

BY BOAT or trolley cars to see the fastest growing summer resort in New England, the only place where they have built 160 cottages in the last 12 months; now is the time to invest your money in land where it is increasing in value every day; lots sold on easy terms, $5 down and $1 a week; send for circulars. W. A. DUNHAM, 7 Water st., room 711.

Subway Now Building

WILL increase values in Waverley; look over and buy building lots to-day; don't wait; buy now, while you have the opportunity; lots sold for cash or $5 monthly payments; call afternoons on land. J. V. McCARTHY, Trapelo Heights Park, Waverley.

REVERE BEACH LOTS. $10 DOWN, $5 A MONTH.

OAK ISLAND GROVE bungalow lots, 1 minute from beach, 5-cent-fare, Lynn or Boston train or electric; only 10 lots left. BRIGGS, 114 State st.

SQUANTUM BUNGALOW LOTS

$5 DOWN, $1.25 a week, adjoining Squantum Inn; only few left. BRIGGS, 114 State st.

MELROSE BARGAIN—Almost new, 7-room house, owned by mortgagee; open plumbing, hard wood; $3,600, part cash; good location. W. A. BURRELL, 507 Main st., Melrose; tel. 34-3.

MELROSE HIGHLANDS—$100 cash only, bal. easy as rent, interest 5 per cent.; 7 r., corner house, all impts, shades, screens, range, fine condition, all hd. wood finish and floors, $3900. BURRELL, 507 Main st.; tel. 34-3.

ROXBURY—For sale, block of 2 stores, 6 flats, all impts, no heat to supply; rents $2,040 year, mortgage $12,000, price $18,000, with $2,000 down. Apply 69 Main st., Malden.

MEDFORD—New, single houses, 6 rooms and unfinished attics, all improvements, close to schools, trains, etc.; only two left; will take $100 down, bal. as rent. G. R. BRUCE, 10 Tremont st.

FOR SALE—Beautiful home, small farm and business; to a man that don't understand farming I offer a good chance and a rousing bargain. S. A. HOUGHTON, Warwick, Mass.

CRESCENT BEACH—Easy terms, house lot within 400 feet of ocean and boulevard; rare chance. P. O. Box 1182, Boston.

Summer Resorts.

REVERE HOUSE.

302 BOULEVARD—Tourists visiting Revere Beach will find clean, cool rooms, by day or week, at seashore; try our fish dinners.

CAN accommodate few boarders; good table; pleasant rooms, fresh vegetables, eggs, milk, cream; piano; $5 per week. M. B. ROBY, Danbury, N. H.; R. F. D.

WINTHROP, 41 Cutler st.—Upper suite unfurnished rooms, use of bath, all modern improvements, ocean view, every window near station and water.

NEW WINTHROP HOTEL—Located near ocean and station; coolest place in Winthrop. Phone 21359.

WINTHROP—The Alpha, 92 Shore Drive; newly furnished rooms; entirely fireproof. Tel. 265-1.

Apartments To Let.

ELM HILL.

TO LET—Suites 2, 3, in rep. three-family brick and stone house, 6 rooms to each apart., all modern, polished floors, open plumbing, awnings, etc.; very reasonable rent if taken at once, or by 2 families acquainted. M. O'SHAUGHNESSY, 555 Warren st., Rox.; tel. 1731 Rox.

TO LET—7-room, upper flat, all modern conveniences, separate entrances, back and front, large verandas and yard. Apply 96 Lauriat av., Dor.

TO LET—In new building, 5 large rooms and bath. 244 Market st., Brighton. L. SANDLER.

Stores, Offices, Etc.

DESK room to let, low price. Apply room 6, 28 School st.

Automobiles.

'07 STANLEY touring car, 23-in. boiler, $550; '07 Stevens-Duryea, $850; '08 roadster, 40 h. p., $500; '07 Maxwell, $400; '06 Corbin, 24 h. p., $325; motorcycle bargain; we pay cash for good second-hand cars. PERRY BROS., 35 Stanhope st.

FOR SALE—One Winton touring car, model C, in good condition, newly painted, extra equipment, 1 speedometer, 4 inner tubes, 1 shoe, all tools; price reasonable. OTTO E. ZANGG, 253 Ruggles st., Roxbury, Mass.

AUTOMOBILE SPRINGS made, repaired and reset. DUFF SPRING CO., 39 Harvard st., Cambridge.

$450—1908 FORD, fully equipped; Mitchell runabout, $350. BRALEY & MYERS, 98 Berkeley st., Boston.

Cash Registers.

CASH REGISTER BARGAINS

ALL MAKES—Prices from $15 up; easy payments; repairing done at lowest prices.

HIGH & HOYT,
112 Summer st. Tel. Fort Hill 640

NATIONAL and Hallwood cash registers, second-hand, at bargain prices; all kinds repaired. T. E. WALTON & CO., 22 Devonshire st.; tel. Main 1685-2.

EDITORIAL PAGE OF THE BOSTON AMERICAN

BOSTON,
AUGUST 6, 1909

BOSTONAMERICAN

80 AND 82 SUMMER ST., BOSTON, AUGUST 6, 1909.

LETTING IN DAYLIGHT IN THE POLICE DEPARTMENT

Unprejudiced readers of the American cannot fail to appreciate the **VALUE** of the articles on the Boston Police Department now being published from day to day in the American.

The American again reiterates that this newspaper has no other than the **PUBLIC INTEREST** to serve in exposing police mismanagement. There are hundreds of **HONEST AND EFFICIENT MEN ON THE POLICE FORCE.** There are some men in high positions on the force who would be a **CREDIT** to any police department in the world.

But the Boston Police System itself, the police department as managed by Commissioner O'Meara and Superintendent William H. Pierce is not what it ought to be.

As an example of the inefficiency of **OFFICIALS IN CHARGE** of the department, it was pointed out yesterday in the American's news columns that neither O'Meara nor Pierce knew until they were informed by an American reporter what the limits of Boston police jurisdiction are. Both O'Meara and Pierce declared unqualifiedly that Peddocks Island **WAS NOT** under the jurisdiction of the police department of Boston, but **WAS WITHIN** the jurisdiction of Hull.

This is not true, nor has it been true for several years. The Boston Police Department, according to the law, has **ABSOLUTE JURISDICTION ON PEDDOCKS ISLAND**—a plague spot where only recently a disgraceful Chinese orgie was permitted—and yet so little do O'Meara and Pierce know about the work they are engaged in that it was left to this newspaper to **POINT OUT THE LAW** to them under which they may make arrests if they so desire.

If the police officials do not know the boundaries of their jurisdiction, how in the name of common sense can they be expected to run down thieves and robbers, and suppress disorderly houses?

Have O'Meara and Pierce **EVER READ THE LAWS** applying to the police department, and the suppression of crime and the punishment of criminals?

With so little knowledge of their power is it any wonder that thieves break into one of their station houses and steal money from the locker of a policeman?

Isn't there enough material in these two incidents to furnish a plot for a comic opera? In all seriousness the American asks, is this funny or isn't it?

There has of late been a notable gathering in of women of the streets by the police, but it has not yet been recorded that the **MANAGERS, PROPRIETORS AND PROPERTY OWNERS** of disgraceful hotels and eating houses have been interfered with. **WHY?**

Have the men who manage these disgraceful resorts a pull, or is there some graft in it for somebody? Why eternally hustle women from pillar to post, but let **GUILTY MANAGERS AND OWNERS** of resorts go free?

There are dozens of eating houses and so-called hotels, where young men and women are lured to ruin, that could be closed up at an hour's notice if the police so desired.

No complaints have been made by the department to the Licensing Board about these resorts.

The Licensing Board cannot escape responsibility, either. This board under the law has the widest possible latitude in revoking licenses and the fact that scores of dives are **OPENLY VIOLATING THE LAW** would seem to indicate that the Licensing Board is not attending to its duty, to put it mildly.

Full responsibility, however, for the present disgraceful condition of affairs rests upon Commissioner O'Meara. The Legislature has given the police commissioner the amplest power to manage the police department. He is indeed a very Czar. He has more power than any other police commissioner in the United States. He can **"CLEAN UP" BOSTON IN TWO HOURS IF HE WISHES TO DO SO.**

WHY DOESN'T HE ACT? AND AGAIN WHY? WHY? WHY?

And will Mr. O'Meara **KINDLY EXPLAIN** by what authority he has gone into the tailoring business?

Do our citizens understand that the Boston Police Department is operating **A PROFITABLE CLOTHING ESTABLISHMENT?**

Why are members of the police force charged an exorbitant price for their uniforms? According to the testimony of policemen they pay a higher price for the cloth used in their uniforms than is necessary.

And according to O'Meara's report the city of Boston last year **MADE A PROFIT** of $2,131.90 on uniforms. Who authorized this? Where does the money go?

Every penny of this $2,131.90 was **WRONGFULLY TAKEN** from members of the force. The police department has not been authorized to go into the clothing business, and the $2,131.90 have been filched from hard-working men, who need their money for the support of their families and the education of their children.

LETTERS FROM AMERICAN READERS

ELIOT'S RELIGION

Editor BOSTON AMERICAN:

I was surprised at the remarks of Bishop McFaul in his assault upon Dr. Eliot's "New Religion." I want it perfectly understood that I have the utmost respect for Bishop McFaul, and all the pastors of the old faith, who in my mind, have assailed the principles of Dr. Eliot's new religion with the weakest of weapons, void even of the basic principles of substance.

Bishop McFaul says, "We are not looking for men-made religion. We are not like the Unitarians and other denominations dissatisfied with the religion we possess." He also asks, "How can any religion exist unless it has fundamental principles?" In answer to this question I wish to state that this has always been a puzzle to those of us who are students of the new thought, or new religion, as we will not accept anything until we are positively assured of its fundamental principles, and in my opinion, the time is present when a new religion is necessary for the salvation of man.

Those of us who have long ago adopted the new religion, not particularly in strict accord with Doctor Eliot's version of it, have become enlightened in seeking and yearning for the truth which we could not accept as manifested in the ancient creeds and dogmas. We are to-day living in an age of advanced science and constant revelations, and every day there is some new truth laid bare to the general observed which must be accepted, not as theory but as a fact, and when we are positively assured that our belief is based upon absolute truth, obtained by scientific research, we defy the world to convince us that we are wrong.

We respect all creeds that are sincere in their work for the good of mankind, but we abhor hypocrisy. We believe that the world is growing better every day, but to reach perfection we must all co-operate with God and work together in that grand and noble spirit of fraternity, a universal brotherhood under the glorified banner of truth. Now if man was made in the image of God, we all must of necessity be a part of the same God, but possessing the lesser principles. The higher principles are God's immutable law, beyond the reasoning conception of man, and we as tiny little particles of God's elements must content ourselves with the limitations of our own comprehensiveness, and accept only such truths as may be revealed to our own reasoning conception and legitimate aspirations.

A THINKER.

PUTS BLAME ON CHILDREN

Editor BOSTON AMERICAN:

I desire to express my dissent from the sentiments expressed in your editorial, wherein you say that there is never any excuse for a man with an automobile who runs over a child. You say that no one ever runs into a cow or a horse, because such a collision would be likely to injure the driver of the automobile, whereas there is no such danger in running over a child. As a matter of fact, collisions with horses and cows do occur quite frequently, although they are not given as much space in the newspapers as are collisions with children.

It is not always possible, with the most extreme care, to avoid hitting a child, or a hen, or a woman, or a dog. These seem to be the four creatures most likely to run in front of one. I have myself collided with these four when riding a bicycle at a very slow speed, in some instances certainly not over three miles an hour.

Newton Highlands. M. V. AYRES.

Do You Know This Man?

By T. E. Powers

Copyright, 1909, by American-Journal-Examiner

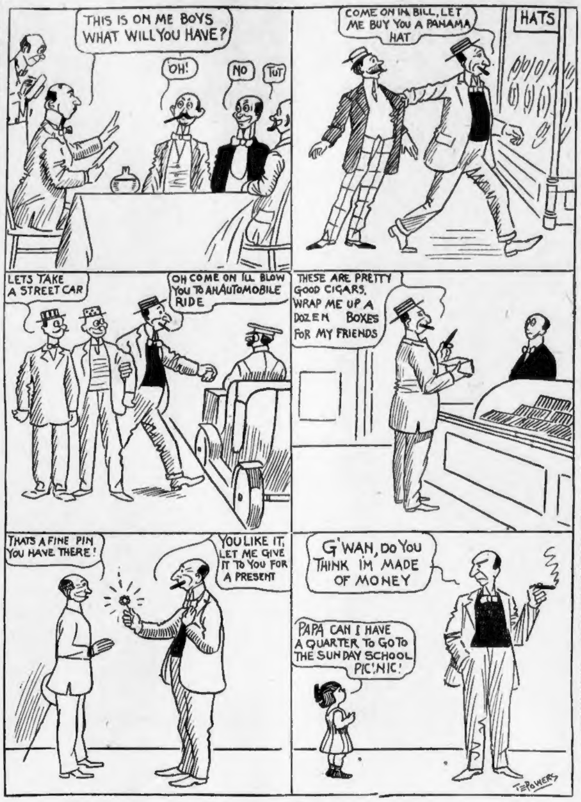
THIS IS ON ME BOYS WHAT WILL YOU HAVE?
OH!
NO
TUT
COME ON IN BILL, LET ME BUY YOU A PANAMA HAT
HATS
LETS TAKE A STREET CAR
OH COME ON ILL BLOW YOU TO AN AUTOMOBILE RIDE
THESE ARE PRETTY GOOD CIGARS, WRAP ME UP A DOZEN BOXES FOR MY FRIENDS
THATS A FINE PIN YOU HAVE THERE!
YOU LIKE IT, LET ME GIVE IT TO YOU FOR A PRESENT
G'WAN, DO YOU THINK IM MADE OF MONEY
PAPA CAN I HAVE A QUARTER TO GO TO THE SUNDAY SCHOOL PIC'NIC!
TEPOWERS

ELBERT HUBBARD'S ARTICLE —ON— LOYALTY

Especially Written for the American

By ELBERT HUBBARD

Copyright, 1909, by American-Journal-Examiner

LOYALTY is that quality which prompts a person to be true to the thing he understands.

It means definite direction, fixity of purpose, submission to that which your intellect tells you is best, right and proper.

Loyalty supplies power, poise, purpose, ballast and works for health and success.

Nature helps the loyal man. If you are careless, slipshod, indifferent, Nature assumes that you wish to be a nobody and grants your prayer. Loyalty, in one sense, is love, for it is a form of attraction. A vacillating mind is a sick mind in a sick body.

Vacillation is a lack of loyalty—and it is a disease. Loyalty is not a mere matter of brain capacity; success does not go to those who know the most—it gravitates to those who are true to the cause which they undertake. Loyalty is a quality, and in a very great degree it is controlled by our will. "This one thing I do."

The human mind can be likened to a tract of land divided up into lots. These mental lots are made up of, say, business, education, love, art, music, work, play—a single lot being given to each subject; then each of these is also sub-divided. In some of these town lots the man has a devout, loyal interest; for others he is neutral, and toward others he may have an indifference bordering on repulsion. No man has ever lived who had an equal loyalty toward every department of life, and if a person is absolutely loyal to one, he does well. If he can show himself equal to being true to several, he is a genius.

The more worthy things to watch you are loyal, the greater you are.

Unloyalty is very much more common than disloyalty. Unloyalty means simply indifference. Edgar Allan Poe was true to "the poetic principle," but false to his body, for he persisted in putting an enemy into his mouth to steal away his brains. Daniel Webster, who was wofully lax in regard to the rights of his shoemaker, was faithful to his tapster.

Rembrandt was true to his art, yet seemingly untrue to all else. But this loyalty to art made him the supreme painter of all time.

Turner was loyal to his art and had no other gods before landscape painting, and so he struck thirteen and placed a mark so high that others cannot even imitate him.

George Washington was true to his country, and only through his unflinching loyalty to the "cause" could he have fought out those long, weary years against a foe superior in numbers and arms, and at last wring victory from seeming defeat.

Gladstone's loyalty to England was the keystone in his arch of triumph.

Byron made bargains with Barabbas, but he never wrote a muddy, slipshod line, nor could he be bribed or bought to do so. He had the "artistic conscience," whether he had any other kind or not.

Success hinges on loyalty. Be true to your country, your art, your business, your employer, your "house." Dalliance is defeat. "All is fair in love and war" is a maxim that may be true as regards war, but never as to love. Love is founded on faith, and he who violates faith violates his own nature and wrecks the venture. Loyalty is for the one who is loyal.

It is a quality woven through the very fabric of one's being, and never a thing apart. Loyalty makes the thing to which you are loyal yours.

Disloyalty removes it from you. Whether any one knows of your disloyalty is really of little moment, either one way or the other. The real point is how does it affect you. The menial is a man who is disloyal to his work.

All useful service is raised to the plane of art when love for the task—loyalty—is fused with the effort. No man ever succeeded in business (or can) who wears the dial off the clock. Such a one may not be disloyal—but he is ever ripe for a lay-off, and always imagines some one has it in for him.

And he is right—everybody and everything, including Fate and Destiny, Clio and Nemesis, have it in for him. The only man who goes unscathed is the one who is the great lubricant in life. It saves the wear and tear of making daily decisions as to what is best to do. It preserves balance and makes results cumulative. The man who is loyal to his work is not wrung nor perplexed by doubts—he sticks to the ship, and if the ship founders he goes down a hero, with colors flying at the masthead and band playing. The hospitals, jails, asylums and sanitariums are full of disloyal people—folks who have been disloyal to friends, society, schools, business, work.

Never say, "That will do," or "This is good enough," or "Who cares?" Nothing but your best is good enough. Stick! And if you quit, quit to tackle a harder job. God is on the side of the loyal!

The greatest mystery story of the day, "The Perfume of the Lady in Black." Don't miss the opening chapter in Monday's BOSTON AMERICAN.

And Not Only That, But—

Copyright, 1909, by American-Journal-Examiner

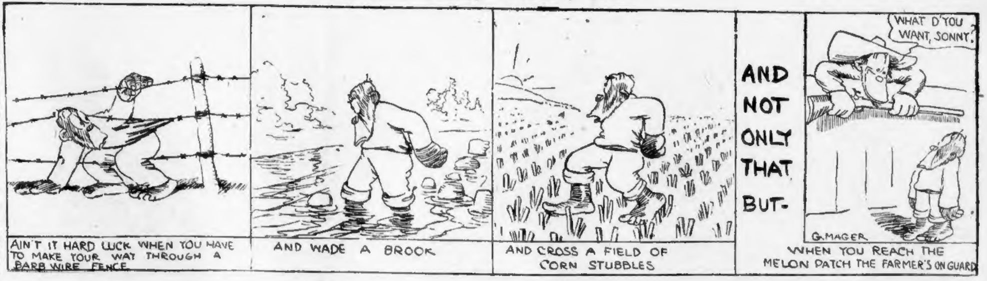
AIN'T IT HARD LUCK WHEN YOU HAVE TO MAKE YOUR WAY THROUGH A BARB WIRE FENCE
AND WADE A BROOK
AND CROSS A FIELD OF CORN STUBBLES
AND NOT ONLY THAT BUT-
WHAT D'YOU WANT, SONNY?
G. MAGER
WHEN YOU REACH THE MELON PATCH THE FARMER'S ON GUARD

The Hall-Room Boys

Copyright, 1909, by American-Journal-Examiner

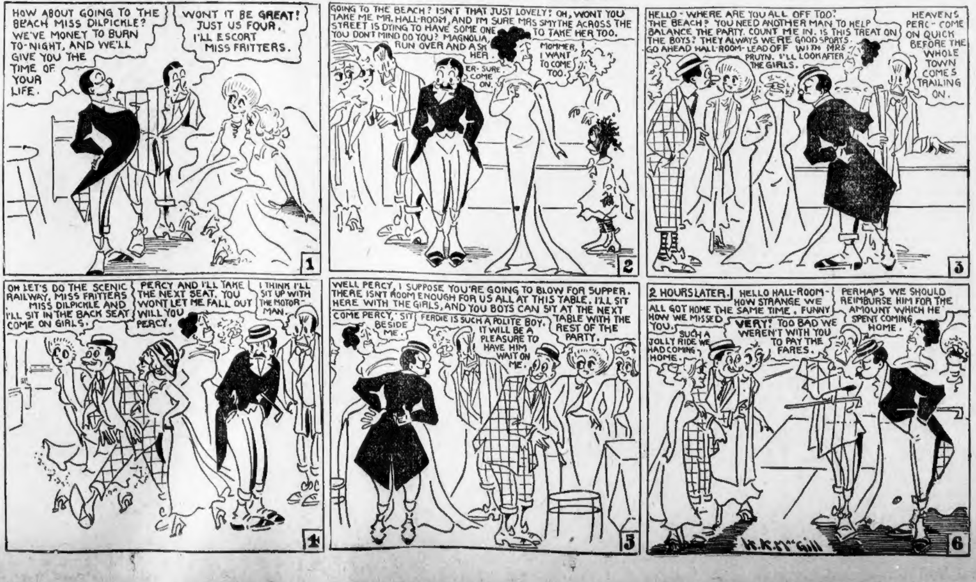
HOW ABOUT GOING TO THE BEACH MISS DILPICKLE? WE'VE MONEY TO BURN TO-NIGHT, AND WE'LL GIVE YOU THE TIME OF YOUR LIFE.
WONT IT BE GREAT! JUST US FOUR. I'LL ESCORT MISS FRITTERS.
1
GOING TO THE BEACH? ISN'T THAT JUST LOVELY? OH, WONT YOU TAKE ME MR. HALL-ROOM, AND I'M SURE MRS SMYTHE ACROSS THE STREET IS DYING TO HAVE SOME ONE TO TAKE HER TOO. YOU DON'T MIND DO YOU? MAGNOLIA, RUN OVER AND ASK HER.
ER- SURE COME ON.
MOMMER, I WANT TO COME TOO.
2
HELLO - WHERE ARE YOU ALL OFF TOO? THE BEACH? YOU NEED ANOTHER MAN TO HELP BALANCE THE PARTY. COUNT ME IN. IS THIS TREAT ON THE BOYS? THEY ALWAYS WERE GOOD SPORTS. GO AHEAD HALL-ROOM - LEAD OFF WITH MRS PRUYN. I'LL LOOK AFTER THE GIRLS.
HEAVENS PERC - COME ON QUICK BEFORE THE WHOLE TOWN COMES TRAILING ON.
3
OH LET'S DO THE SCENIC RAILWAY, MISS FRITTERS MISS DILPICKLE AND I'LL SIT IN THE BACK SEAT COME ON GIRLS.
PERCY AND I'LL TAKE THE NEXT SEAT. YOU WONT LET ME FALL OUT WILL YOU PERCY.
I THINK I'LL SIT UP WITH THE MOTOR-MAN.
4
WELL PERCY, I SUPPOSE YOU'RE GOING TO BLOW FOR SUPPER. THERE ISN'T ROOM ENOUGH FOR US ALL AT THIS TABLE. I'LL SIT HERE WITH THE GIRLS, AND YOU BOYS CAN SIT AT THE NEXT TABLE WITH THE REST OF THE PARTY.
COME PERCY, SIT BESIDE ME.
FERDIE IS SUCH A POLITE BOY. IT WILL BE A PLEASURE TO HAVE HIM WAIT ON ME.
5
2 HOURS LATER.
HELLO HALL-ROOM - HOW STRANGE WE ALL GOT HOME THE SAME TIME. FUNNY HOW WE MISSED YOU.
SUCH A JOLLY RIDE WE HAD COMING HOME.
VERY! TOO BAD WE WEREN'T WITH YOU TO PAY THE FARES.
PERHAPS WE SHOULD REIMBURSE HIM FOR THE AMOUNT WHICH HE SPENT COMING HOME.
H.A. McGILL
6